

## List of Registered Aboriginal Sites

---

### Search Criteria

7 Registered Aboriginal Sites in Shapefile - NS\_Extension\_Development\_Envelope

### Disclaimer

The *Aboriginal Heritage Act 1972* preserves all Aboriginal sites in Western Australia whether or not they are registered. Aboriginal sites exist that are not recorded on the Register of Aboriginal Sites, and some registered sites may no longer exist.

The information provided is made available in good faith and is predominately based on the information provided to the Department of Planning, Lands and Heritage by third parties. The information is provided solely on the basis that readers will be responsible for making their own assessment as to the accuracy of the information. If you find any errors or omissions in our records, including our maps, it would be appreciated if you email the details to the Department at [AboriginalHeritage@dplh.wa.gov.au](mailto:AboriginalHeritage@dplh.wa.gov.au) and we will make every effort to rectify it as soon as possible.

### Copyright

Copyright in the information contained herein is and shall remain the property of the State of Western Australia. All rights reserved.

### Coordinate Accuracy

Coordinates (Easting/Northing metres) are based on the GDA 94 Datum. Accuracy is shown as a code in brackets following the coordinates.

### Terminology (NB that some terminology has varied over the life of the legislation)

**Place ID/Site ID:** This a unique ID assigned by the Department of Planning, Lands and Heritage to the place.

#### Status:

- **Registered Site:** The place has been assessed as meeting Section 5 of the *Aboriginal Heritage Act 1972*.
- **Other Heritage Place which includes:**
  - **Stored Data / Not a Site:** The place has been assessed as not meeting Section 5 of the *Aboriginal Heritage Act 1972*.
  - **Lodged:** Information has been received in relation to the place, but an assessment has not been completed at this *stage* to determine if it meets Section 5 of the *Aboriginal Heritage Act 1972*.

#### Access and Restrictions:

- **File Restricted = No:** Availability of information that the Department of Planning, Lands and Heritage holds in relation to the place is not restricted in any way.
- **File Restricted = Yes:** Some of the information that the Department of Planning, Lands and Heritage holds in relation to the place is restricted if it is considered culturally sensitive. This information will only be made available if the Department of Planning, Lands and Heritage receives written approval from the informants who provided the information. To request access please contact [AboriginalHeritage@dplh.wa.gov.au](mailto:AboriginalHeritage@dplh.wa.gov.au).
- **Boundary Restricted = No:** Place location is shown as accurately as the information lodged with the Registrar allows.
- **Boundary Restricted = Yes:** To preserve confidentiality the exact location and extent of the place is not displayed on the map. However, the shaded region (generally with an area of at least 4km<sup>2</sup>) provides a general indication of where the place is located. If you are a landowner and wish to find out more about the exact location of the place, please contact the Department of Planning, Lands and Heritage.
- **Restrictions:**
  - **No Restrictions:** *Anyone* can view the information.
  - **Male Access Only:** Only *males* can view restricted information.
  - **Female Access Only:** Only *females* can view restricted information.

**Legacy ID:** This is the former unique number that the former Department of Aboriginal Sites assigned to the place. This has been replaced by the Place ID / Site ID.

## List of Registered Aboriginal Sites

---

### Basemap Copyright

Map was created using ArcGIS software by Esri. ArcGIS and ArcMap are the intellectual property of Esri and are used herein under license. Copyright © Esri. All rights reserved. For more information about Esri software, please visit [www.esri.com](http://www.esri.com).

Satellite, Hybrid, Road basemap sources: Esri, DigitalGlobe, GeoEye, Earthstar Geographics, CNES/Airbus DS, USDA, USGS, AeroGRID, IGN, HERE, DeLorme, Intermap, INCREMENT P, NRCan, Esri Japan, METI, Esri China (Hong Kong), Esri Korea, Esri (Thailand), MapmyIndia, NGCC, © OpenStreetMap contributors, and the GIS User Community.

Topographic basemap sources: Esri, HERE, DeLorme, Intermap, increment P Corp., GEBCO, USGS, FAO, NPS, NRCAN, GeoBase, IGN, Kadaster NL, Ordnance Survey, Esri Japan, METI, Esri China (Hong Kong), swisstopo, MapmyIndia, © OpenStreetMap contributors, and the GIS User Community.



## Aboriginal Heritage Inquiry System

### List of Registered Aboriginal Sites

ID	Name	File Restricted	Boundary Restricted	Restrictions	Status	Type	Knowledge Holders	Coordinate	Legacy ID
36932	NJA16-018	No	No		Registered Site	Artefacts / Scatter	*Registered Knowledge Holder names available from DAA	711501mE 7645195mN Zone 50 [Reliable]	
37637	NJA18-017	No	No		Registered Site	Grinding Patches / Grooves, Water Source	*Registered Knowledge Holder names available from DAA	714300mE 7646602mN Zone 50 [Reliable]	
37640	NJA18-013	No	No		Registered Site	Artefacts / Scatter, Quarry	*Registered Knowledge Holder names available from DAA	712883mE 7643465mN Zone 50 [Reliable]	
37641	NJA18-011	No	No		Registered Site	Artefacts / Scatter, Engraving	*Registered Knowledge Holder names available from DAA	712894mE 7643926mN Zone 50 [Reliable]	
38612	NJA20-011	No	No		Registered Site	Rockshelter	*Registered Knowledge Holder names available from DAA	713520mE 7643422mN Zone 50 [Reliable]	
38613	NJA20-012	No	No		Registered Site	Artefacts / Scatter, Quarry	*Registered Knowledge Holder names available from DAA	712939mE 7643593mN Zone 50 [Reliable]	
38822	NJA21-005	No	No		Registered Site	Rockshelter, Water Source	*Registered Knowledge Holder names available from DAA	714038mE 7646182mN Zone 50 [Reliable]	

# Aboriginal Heritage Inquiry System

For further important information on using this information please see the  
 Department of Planning, Lands and Heritage's Disclaimer statement at  
<https://www.dph.wa.gov.au/about-this-website>

## Map of Registered Aboriginal Sites

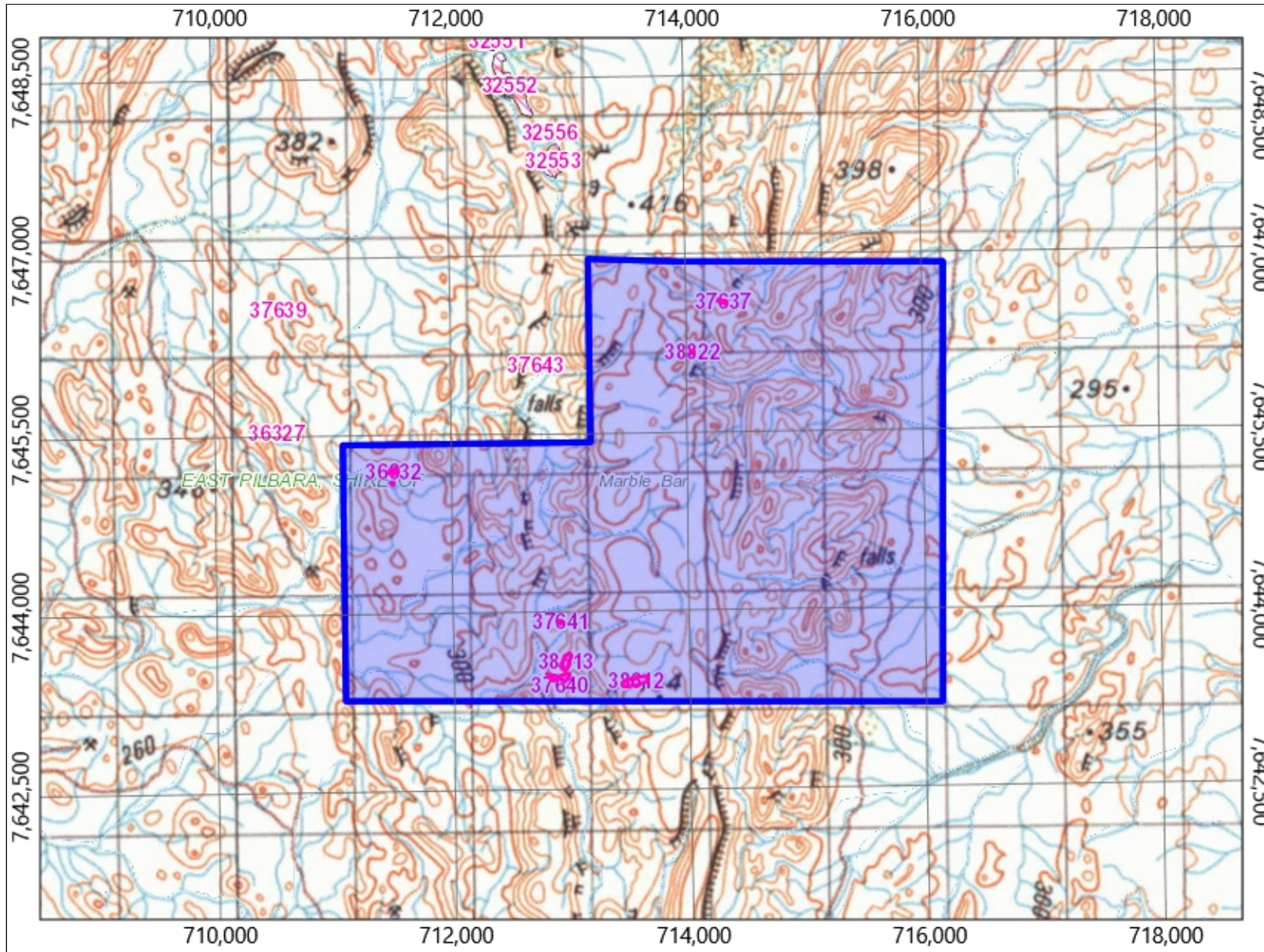

**Legend**

- Registered Aboriginal Site
- Search Area
- Town
- Road
- River
- Local Government Authority

1.74 kilometres  
 Map Scale 1 : 52,800  
 MGA Zone 50 (GDA94)



Copyright for topographic map information shall at all times  
 remain the property of the Commonwealth of Australia,  
 Geoscience Australia - National Mapping Division. All  
 rights reserved.

Aerial Photos, Cadastre, Local Government Authority,  
 Native Title boundary, Roads data copyright © Western  
 Australian Land Information Authority (Landgate).

Mining Tenement, Petroleum Application, Petroleum Title  
 boundary data copyright © the State of Western Australia  
 (Department of Mines, Industry Regulation and Safety).



## List of Other Heritage Places

---

### Search Criteria

31 Other Heritage Places in Shapefile - NS\_Extension\_Development\_Envelope

### Disclaimer

The *Aboriginal Heritage Act 1972* preserves all Aboriginal sites in Western Australia whether or not they are registered. Aboriginal sites exist that are not recorded on the Register of Aboriginal Sites, and some registered sites may no longer exist.

The information provided is made available in good faith and is predominately based on the information provided to the Department of Planning, Lands and Heritage by third parties. The information is provided solely on the basis that readers will be responsible for making their own assessment as to the accuracy of the information. If you find any errors or omissions in our records, including our maps, it would be appreciated if you email the details to the Department at [AboriginalHeritage@dplh.wa.gov.au](mailto:AboriginalHeritage@dplh.wa.gov.au) and we will make every effort to rectify it as soon as possible.

### Copyright

Copyright in the information contained herein is and shall remain the property of the State of Western Australia. All rights reserved.

### Coordinate Accuracy

Coordinates (Easting/Northing metres) are based on the GDA 94 Datum. Accuracy is shown as a code in brackets following the coordinates.

### Terminology (NB that some terminology has varied over the life of the legislation)

**Place ID/Site ID:** This a unique ID assigned by the Department of Planning, Lands and Heritage to the place.

#### Status:

- **Registered Site:** The place has been assessed as meeting Section 5 of the *Aboriginal Heritage Act 1972*.
- **Other Heritage Place which includes:**
  - **Stored Data / Not a Site:** The place has been assessed as not meeting Section 5 of the *Aboriginal Heritage Act 1972*.
  - **Lodged:** Information has been received in relation to the place, but an assessment has not been completed at this *stage* to determine if it meets Section 5 of the *Aboriginal Heritage Act 1972*.

#### Access and Restrictions:

- **File Restricted = No:** Availability of information that the Department of Planning, Lands and Heritage holds in relation to the place is not restricted in any way.
- **File Restricted = Yes:** Some of the information that the Department of Planning, Lands and Heritage holds in relation to the place is restricted if it is considered culturally sensitive. This information will only be made available if the Department of Planning, Lands and Heritage receives written approval from the informants who provided the information. To request access please contact [AboriginalHeritage@dplh.wa.gov.au](mailto:AboriginalHeritage@dplh.wa.gov.au).
- **Boundary Restricted = No:** Place location is shown as accurately as the information lodged with the Registrar allows.
- **Boundary Restricted = Yes:** To preserve confidentiality the exact location and extent of the place is not displayed on the map. However, the shaded region (generally with an area of at least 4km<sup>2</sup>) provides a general indication of where the place is located. If you are a landowner and wish to find out more about the exact location of the place, please contact the Department of Planning, Lands and Heritage.
- **Restrictions:**
  - **No Restrictions:** *Anyone* can view the information.
  - **Male Access Only:** Only *males* can view restricted information.
  - **Female Access Only:** Only *females* can view restricted information.

**Legacy ID:** This is the former unique number that the former Department of Aboriginal Sites assigned to the place. This has been replaced by the Place ID / Site ID.

## List of Other Heritage Places

---

### Basemap Copyright

Map was created using ArcGIS software by Esri. ArcGIS and ArcMap are the intellectual property of Esri and are used herein under license. Copyright © Esri. All rights reserved. For more information about Esri software, please visit [www.esri.com](http://www.esri.com).

Satellite, Hybrid, Road basemap sources: Esri, DigitalGlobe, GeoEye, Earthstar Geographics, CNES/Airbus DS, USDA, USGS, AeroGRID, IGN, HERE, DeLorme, Intermap, INCREMENT P, NRCan, Esri Japan, METI, Esri China (Hong Kong), Esri Korea, Esri (Thailand), MapmyIndia, NGCC, © OpenStreetMap contributors, and the GIS User Community.

Topographic basemap sources: Esri, HERE, DeLorme, Intermap, increment P Corp., GEBCO, USGS, FAO, NPS, NRCAN, GeoBase, IGN, Kadaster NL, Ordnance Survey, Esri Japan, METI, Esri China (Hong Kong), swisstopo, MapmyIndia, © OpenStreetMap contributors, and the GIS User Community.



# Aboriginal Heritage Inquiry System

## List of Other Heritage Places

ID	Name	File Restricted	Boundary Restricted	Restrictions	Status	Type	Knowledge Holders	Coordinate	Legacy ID
34863	NS2PAD12-01	No	No	No Gender Restrictions	Lodged	Arch Deposit	*Registered Knowledge Holder names available from DAA	713514mE 7643409mN Zone 50 [Reliable]	
34864	NS2AS12-02	No	No	No Gender Restrictions	Lodged	Artefacts / Scatter	*Registered Knowledge Holder names available from DAA	713333mE 7643974mN Zone 50 [Reliable]	
34865	NS2PAD12-03	No	No	No Gender Restrictions	Stored Data / Not a Site	Arch Deposit	*Registered Knowledge Holder names available from DAA	714083mE 7643655mN Zone 50 [Reliable]	
34866	NS2PAD12-02	No	No	No Gender Restrictions	Stored Data / Not a Site	Arch Deposit	*Registered Knowledge Holder names available from DAA	713973mE 7643751mN Zone 50 [Reliable]	
34867	NS2RS12-02	No	No	No Gender Restrictions	Stored Data / Not a Site	Artefacts / Scatter, Rockshelter	*Registered Knowledge Holder names available from DAA	713545mE 7643411mN Zone 50 [Reliable]	
34869	NS2RS12-01	No	No	No Gender Restrictions	Stored Data / Not a Site	Artefacts / Scatter, Rockshelter	*Registered Knowledge Holder names available from DAA	713524mE 7643411mN Zone 50 [Reliable]	
34877	NS2PAD12-04	No	No	No Gender Restrictions	Stored Data / Not a Site	Arch Deposit	*Registered Knowledge Holder names available from DAA	714090mE 7643594mN Zone 50 [Reliable]	
34879	NS2OAD12-06	No	No	No Gender Restrictions	Stored Data / Not a Site	Arch Deposit	*Registered Knowledge Holder names available from DAA	713520mE 7646140mN Zone 50 [Reliable]	
34880	NS2PAD12-05	No	No	No Gender Restrictions	Stored Data / Not a Site	Arch Deposit	*Registered Knowledge Holder names available from DAA	714097mE 7643617mN Zone 50 [Reliable]	
34881	NS2PAD12-08	No	No	No Gender Restrictions	Lodged	Artefacts / Scatter	*Registered Knowledge Holder names available from DAA	713323mE 7646093mN Zone 50 [Reliable]	
34882	NS2PAD12-07	No	No	No Gender Restrictions	Stored Data / Not a Site	Arch Deposit	*Registered Knowledge Holder names available from DAA	713363mE 7646177mN Zone 50 [Reliable]	
34883	NS2PAD12-10	No	No	No Gender Restrictions	Lodged	Arch Deposit	*Registered Knowledge Holder names available from DAA	713185mE 7645713mN Zone 50 [Reliable]	

## Aboriginal Heritage Inquiry System

### List of Other Heritage Places

ID	Name	File Restricted	Boundary Restricted	Restrictions	Status	Type	Knowledge Holders	Coordinate	Legacy ID
34886	NS2RH12-02	No	No	No Gender Restrictions	Lodged	Water Source	*Registered Knowledge Holder names available from DAA	713233mE 7645632mN Zone 50 [Reliable]	
34890	NS2GS12-01	No	No	No Gender Restrictions	Lodged	Artefacts / Scatter, Water Source	*Registered Knowledge Holder names available from DAA	713228mE 7644659mN Zone 50 [Reliable]	
34897	GV08-001	No	No	No Gender Restrictions	Stored Data / Not a Site	Arch Deposit	*Registered Knowledge Holder names available from DAA	713412mE 7646268mN Zone 50 [Reliable]	
34898	NS2RH12-03	No	No	No Gender Restrictions	Lodged	Water Source	*Registered Knowledge Holder names available from DAA	713218mE 7645217mN Zone 50 [Reliable]	
34899	NS2AS12-01	No	No	No Gender Restrictions	Lodged	Artefacts / Scatter	*Registered Knowledge Holder names available from DAA	713319mE 7643434mN Zone 50 [Reliable]	
34900	GV08-002	No	No	No Gender Restrictions	Stored Data / Not a Site	Arch Deposit	*Registered Knowledge Holder names available from DAA	713428mE 7645985mN Zone 50 [Reliable]	
34901	NS2RH12-01	No	No	No Gender Restrictions	Lodged	Water Source	*Registered Knowledge Holder names available from DAA	713428mE 7643402mN Zone 50 [Reliable]	
37636	NJA18-016	No	No		Lodged	Grinding Patches / Grooves	*Registered Knowledge Holder names available from DAA	714407mE 7645919mN Zone 50 [Reliable]	
37642	NJA16-025	No	No		Lodged		*Registered Knowledge Holder names available from DAA	715444mE 7643938mN Zone 50 [Reliable]	
37644	NJA16-023	No	No		Lodged	Camp	*Registered Knowledge Holder names available from DAA	715698mE 7644240mN Zone 50 [Reliable]	
37645	NJA16-020	No	No		Lodged	Artefacts / Scatter, Quarry	*Registered Knowledge Holder names available from DAA	714346mE 7644996mN Zone 50 [Reliable]	
37646	NJA16-017	No	No		Lodged	Artefacts / Scatter, Grinding Patches / Grooves, Camp	*Registered Knowledge Holder names available from DAA	715847mE 7643236mN Zone 50 [Reliable]	



## Aboriginal Heritage Inquiry System

### List of Other Heritage Places

ID	Name	File Restricted	Boundary Restricted	Restrictions	Status	Type	Knowledge Holders	Coordinate	Legacy ID
37647	NJA16-014	No	No		Lodged	Artefacts / Scatter, Grinding Patches / Grooves	*Registered Knowledge Holder names available from DAA	715611mE 7643349mN Zone 50 [Reliable]	
37648	NJA16-013	No	No		Lodged	Artefacts / Scatter, Grinding Patches / Grooves	*Registered Knowledge Holder names available from DAA	715681mE 7643324mN Zone 50 [Reliable]	
37649	NJA16-012	No	No		Lodged	Artefacts / Scatter	*Registered Knowledge Holder names available from DAA	715920mE 7643642mN Zone 50 [Reliable]	
38087	NJA16-019	No	No		Lodged		*Registered Knowledge Holder names available from DAA	712792mE 7645479mN Zone 50 [Reliable]	
38088	NJA19-002	No	No		Lodged	Water Source	*Registered Knowledge Holder names available from DAA	715414mE 7644324mN Zone 50 [Reliable]	
38089	NJA19-003	No	No		Lodged	Artefacts / Scatter, Rockshelter	*Registered Knowledge Holder names available from DAA	714390mE 7645368mN Zone 50 [Reliable]	
38094	NJA19-004	No	No		Lodged	Engraving, Grinding Patches / Grooves, Water Source	*Registered Knowledge Holder names available from DAA	715971mE 7646253mN Zone 50 [Reliable]	

# Aboriginal Heritage Inquiry System

## Map of Other Heritage Places

For further important information on using this information please see the  
 Department of Planning, Lands and Heritage's Disclaimer statement at  
<https://www.dph.wa.gov.au/about-this-website>

