

List of Registered Aboriginal Sites

Search Criteria

7 Registered Aboriginal Sites in Shapefile - NS_Extension_Development_Envelope

Disclaimer

The *Aboriginal Heritage Act 1972* preserves all Aboriginal sites in Western Australia whether or not they are registered. Aboriginal sites exist that are not recorded on the Register of Aboriginal Sites, and some registered sites may no longer exist.

The information provided is made available in good faith and is predominately based on the information provided to the Department of Planning, Lands and Heritage by third parties. The information is provided solely on the basis that readers will be responsible for making their own assessment as to the accuracy of the information. If you find any errors or omissions in our records, including our maps, it would be appreciated if you email the details to the Department at AboriginalHeritage@dplh.wa.gov.au and we will make every effort to rectify it as soon as possible.

Copyright

Copyright in the information contained herein is and shall remain the property of the State of Western Australia. All rights reserved.

Coordinate Accuracy

Coordinates (Easting/Northing metres) are based on the GDA 94 Datum. Accuracy is shown as a code in brackets following the coordinates.

Terminology (NB that some terminology has varied over the life of the legislation)

Place ID/Site ID: This a unique ID assigned by the Department of Planning, Lands and Heritage to the place.

Status:

- **Registered Site:** The place has been assessed as meeting Section 5 of the *Aboriginal Heritage Act 1972*.
- **Other Heritage Place which includes:**
 - **Stored Data / Not a Site:** The place has been assessed as not meeting Section 5 of the *Aboriginal Heritage Act 1972*.
 - **Lodged:** Information has been received in relation to the place, but an assessment has not been completed at this *stage* to determine if it meets Section 5 of the *Aboriginal Heritage Act 1972*.

Access and Restrictions:

- **File Restricted = No:** Availability of information that the Department of Planning, Lands and Heritage holds in relation to the place is not restricted in any way.
- **File Restricted = Yes:** Some of the information that the Department of Planning, Lands and Heritage holds in relation to the place is restricted if it is considered culturally sensitive. This information will only be made available if the Department of Planning, Lands and Heritage receives written approval from the informants who provided the information. To request access please contact AboriginalHeritage@dplh.wa.gov.au.
- **Boundary Restricted = No:** Place location is shown as accurately as the information lodged with the Registrar allows.
- **Boundary Restricted = Yes:** To preserve confidentiality the exact location and extent of the place is not displayed on the map. However, the shaded region (generally with an area of at least 4km²) provides a general indication of where the place is located. If you are a landowner and wish to find out more about the exact location of the place, please contact the Department of Planning, Lands and Heritage.
- **Restrictions:**
 - **No Restrictions:** *Anyone* can view the information.
 - **Male Access Only:** Only *males* can view restricted information.
 - **Female Access Only:** Only *females* can view restricted information.

Legacy ID: This is the former unique number that the former Department of Aboriginal Sites assigned to the place. This has been replaced by the Place ID / Site ID.

List of Registered Aboriginal Sites

Basemap Copyright

Map was created using ArcGIS software by Esri. ArcGIS and ArcMap are the intellectual property of Esri and are used herein under license. Copyright © Esri. All rights reserved. For more information about Esri software, please visit www.esri.com.

Satellite, Hybrid, Road basemap sources: Esri, DigitalGlobe, GeoEye, Earthstar Geographics, CNES/Airbus DS, USDA, USGS, AeroGRID, IGN, HERE, DeLorme, Intermap, INCREMENT P, NRCan, Esri Japan, METI, Esri China (Hong Kong), Esri Korea, Esri (Thailand), MapmyIndia, NGCC, © OpenStreetMap contributors, and the GIS User Community.

Topographic basemap sources: Esri, HERE, DeLorme, Intermap, increment P Corp., GEBCO, USGS, FAO, NPS, NRCAN, GeoBase, IGN, Kadaster NL, Ordnance Survey, Esri Japan, METI, Esri China (Hong Kong), swisstopo, MapmyIndia, © OpenStreetMap contributors, and the GIS User Community.

Aboriginal Heritage Inquiry System

List of Registered Aboriginal Sites

ID	Name	File Restricted	Boundary Restricted	Restrictions	Status	Type	Knowledge Holders	Coordinate	Legacy ID
36932	NJA16-018	No	No		Registered Site	Artefacts / Scatter	*Registered Knowledge Holder names available from DAA	711501mE 7645195mN Zone 50 [Reliable]	
37637	NJA18-017	No	No		Registered Site	Grinding Patches / Grooves, Water Source	*Registered Knowledge Holder names available from DAA	714300mE 7646602mN Zone 50 [Reliable]	
37640	NJA18-013	No	No		Registered Site	Artefacts / Scatter, Quarry	*Registered Knowledge Holder names available from DAA	712883mE 7643465mN Zone 50 [Reliable]	
37641	NJA18-011	No	No		Registered Site	Artefacts / Scatter, Engraving	*Registered Knowledge Holder names available from DAA	712894mE 7643926mN Zone 50 [Reliable]	
38612	NJA20-011	No	No		Registered Site	Rockshelter	*Registered Knowledge Holder names available from DAA	713520mE 7643422mN Zone 50 [Reliable]	
38613	NJA20-012	No	No		Registered Site	Artefacts / Scatter, Quarry	*Registered Knowledge Holder names available from DAA	712939mE 7643593mN Zone 50 [Reliable]	
38822	NJA21-005	No	No		Registered Site	Rockshelter, Water Source	*Registered Knowledge Holder names available from DAA	714038mE 7646182mN Zone 50 [Reliable]	

Aboriginal Heritage Inquiry System

For further important information on using this information please see the
 Department of Planning, Lands and Heritage's Disclaimer statement at
<https://www.dph.wa.gov.au/about-this-website>

Map of Registered Aboriginal Sites

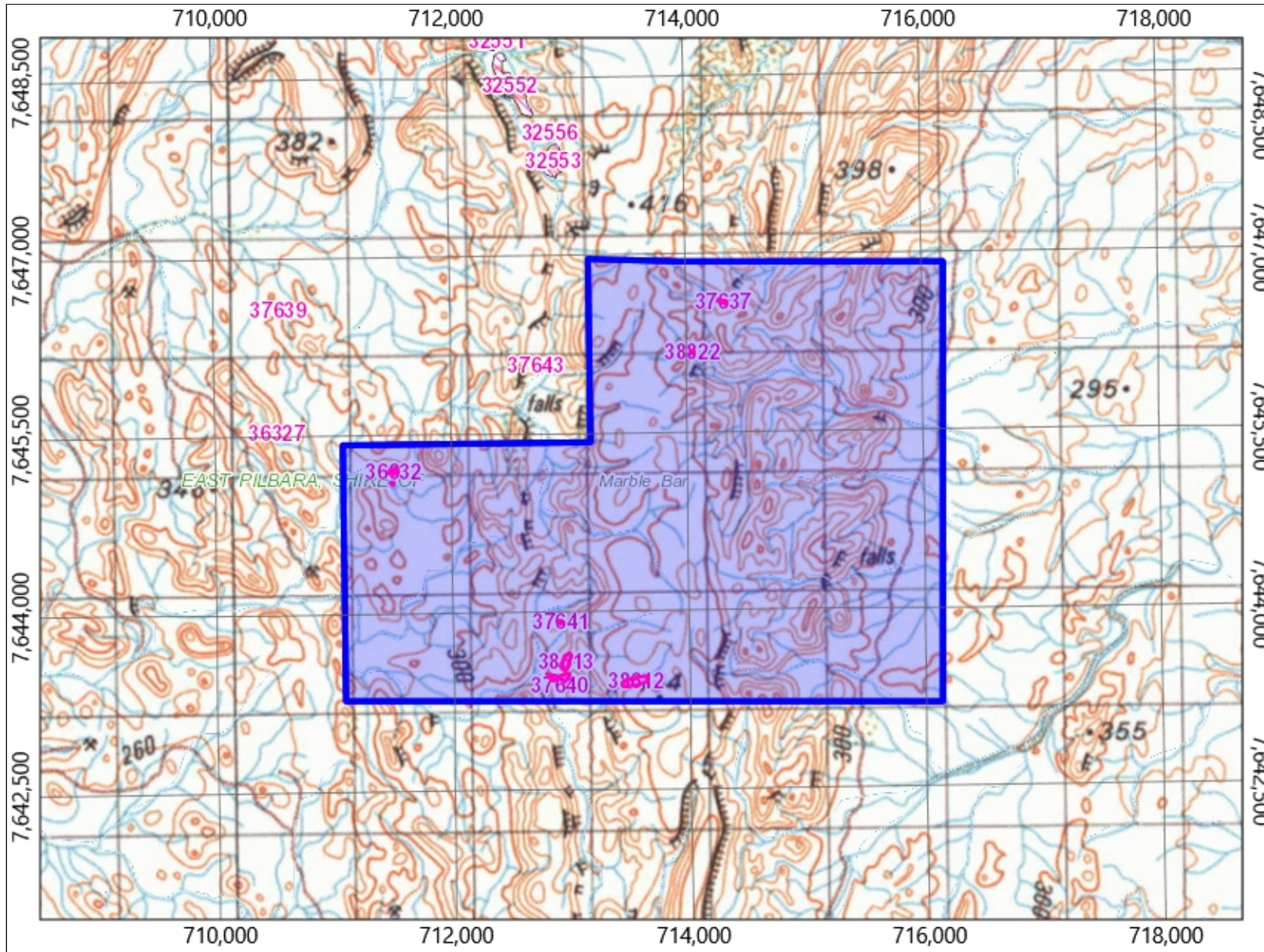

Legend

- Registered Aboriginal Site
- Search Area
- Town
- Road
- River
- Local Government Authority

1.74 kilometres
 Map Scale 1 : 52,800
 MGA Zone 50 (GDA94)



Copyright for topographic map information shall at all times remain the property of the Commonwealth of Australia, Geoscience Australia - National Mapping Division. All rights reserved.

Aerial Photos, Cadastre, Local Government Authority, Native Title boundary, Roads data copyright © Western Australian Land Information Authority (Landgate).

Mining Tenement, Petroleum Application, Petroleum Title boundary data copyright © the State of Western Australia (Department of Mines, Industry Regulation and Safety).

