

## APPENDIX A

---

# Figures (1-4)

Figure 1	Proposal Area
Figure 2	Proposed Bridge Structures
Figure 3	Current Proposal Area and 2012 EP Act Referral Proposal Area
Figure 4	Surveyed and Unsurveyed areas
Figure 5	Vegetation Types
Figure 6	Vegetation Condition
Figure 7	Threatened and Priority Ecological Communities and Flora
Figure 8	Fauna Habitat Types and South West Ecological Linkages
Figure 9	Threatened Fauna Observations within the Proposal Area & Contextual Sites
Figure 10	Hydrology and Surface Water Sample Locations
Figure 11	Acid Sulfate Soil Risk Mapping
Figure 12	Groundwater Test Locations
Figure 13	Bunbury annual rainfall recorded at BoM stations 9514 (1877-1985); 9885 (1985-1995); 9965 (1995-2018)
Figure 14	Temperature recorded at Bunbury BoM station for years 1995 to 2018
Figure 15	Rainfall recorded at Bunbury BoM station for years 1995 to 2018
Figure 16	Relative humidity recorded at Bunbury BoM station for years 1995 to 2018
Figure 17	Aboriginal and European Heritage Sites within 5 km of the Proposal Area
Figure 18	Existing Land Use
Figure 19	Landscape Character Unit Mapping (BORR IPT, 2018)
Figure 20	Visual analysis Mapping (BORR IPT, 2018)

---

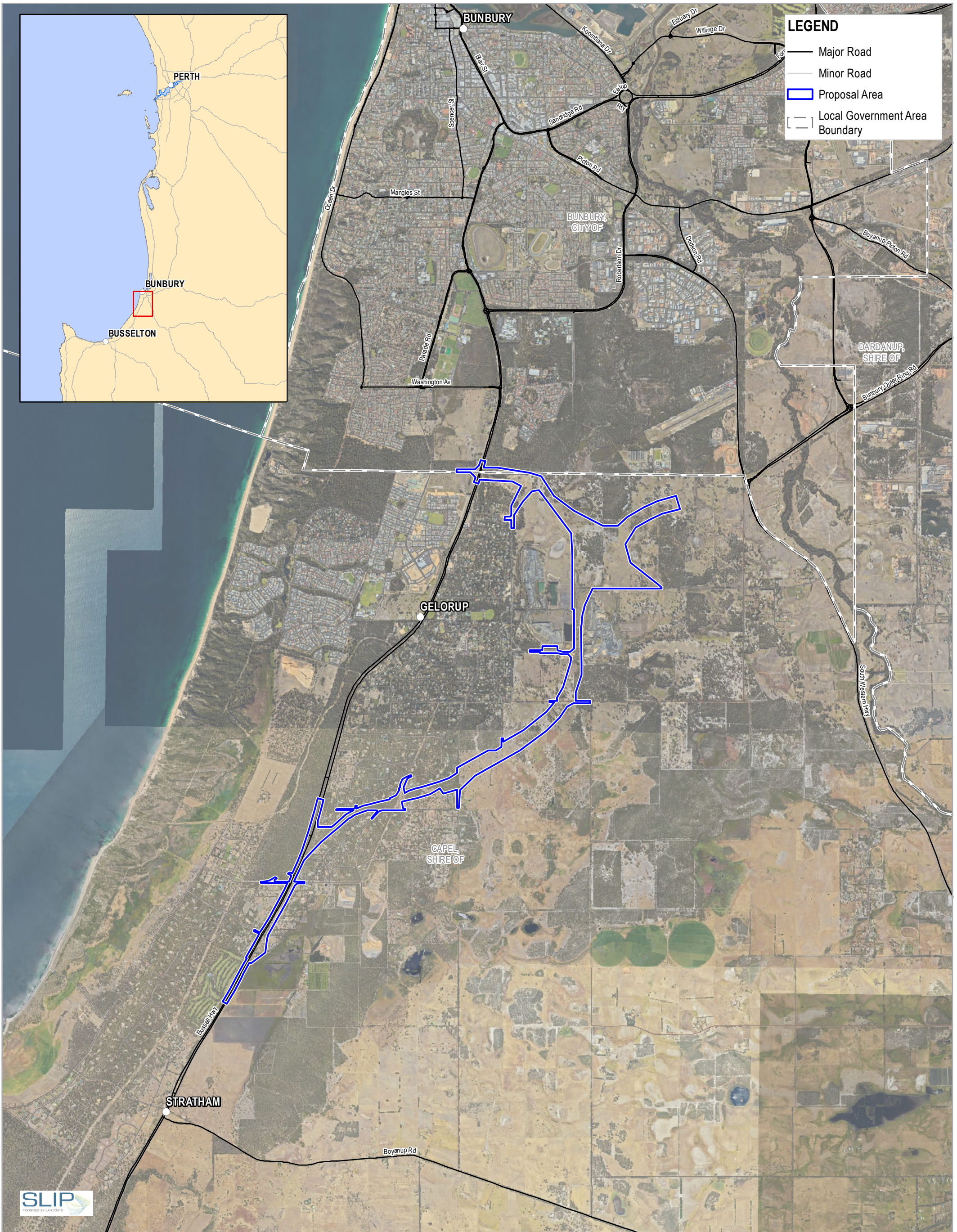

**LEGEND**

- Major Road
- Minor Road
- ▭ Proposal Area
- ⎓ Local Government Area Boundary

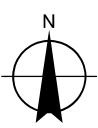
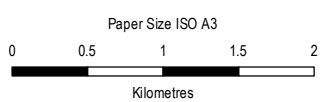

Map Projection: Transverse Mercator  
 Horizontal Datum: GDA 1994  
 Grid: GDA 1994 Perth Coastal Grid 1994



**Main Roads Western Australia  
 Southern Section  
 Environmental Referral Supporting Document**

Project No. **61-37041**  
 Revision No. **0**  
 Date **13/08/2019**

**Proposal Area**

**FIGURE 1**

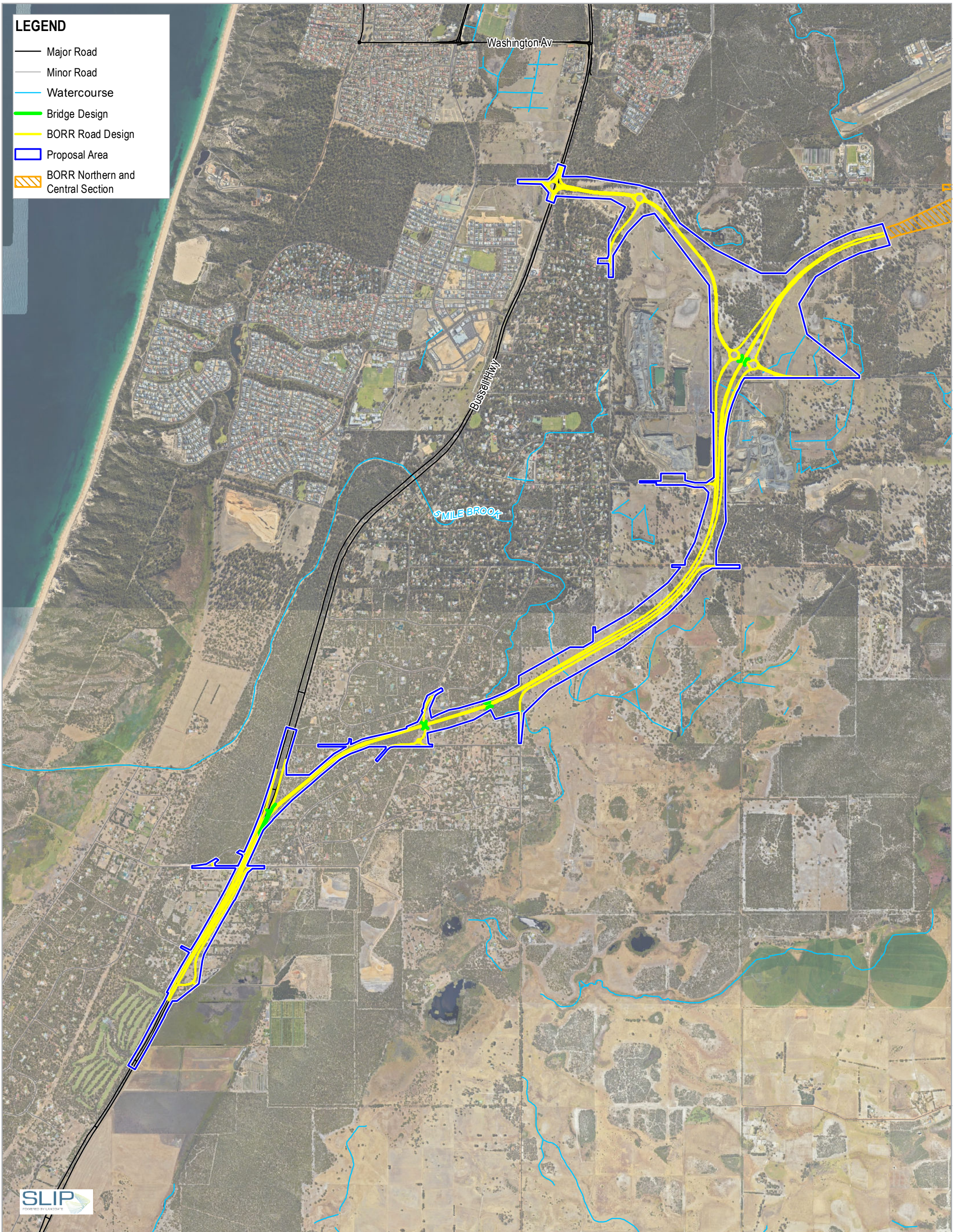

**LEGEND**

- Major Road
- Minor Road
- Watercourse
- Bridge Design
- BORR Road Design
- Proposal Area
- BORR Northern and Central Section



Paper Size ISO A3  
 0 200 400 600  
 Metres

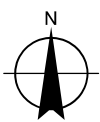

Map Projection: Transverse Mercator  
 Horizontal Datum: GDA 1994  
 Grid: GDA 1994 Perth Coastal Grid 1994



mainroads  
 WESTERN AUSTRALIA  
 SUNBURY OUTER RING ROAD | PLANNING AND DEVELOPMENT

Main Roads Western Australia  
 Southern Section  
 Environmental Referral Supporting Document

Project No. 61-37041  
 Revision No. 1  
 Date 13/08/2019

Proposed Bridge Structures

**FIGURE 2**

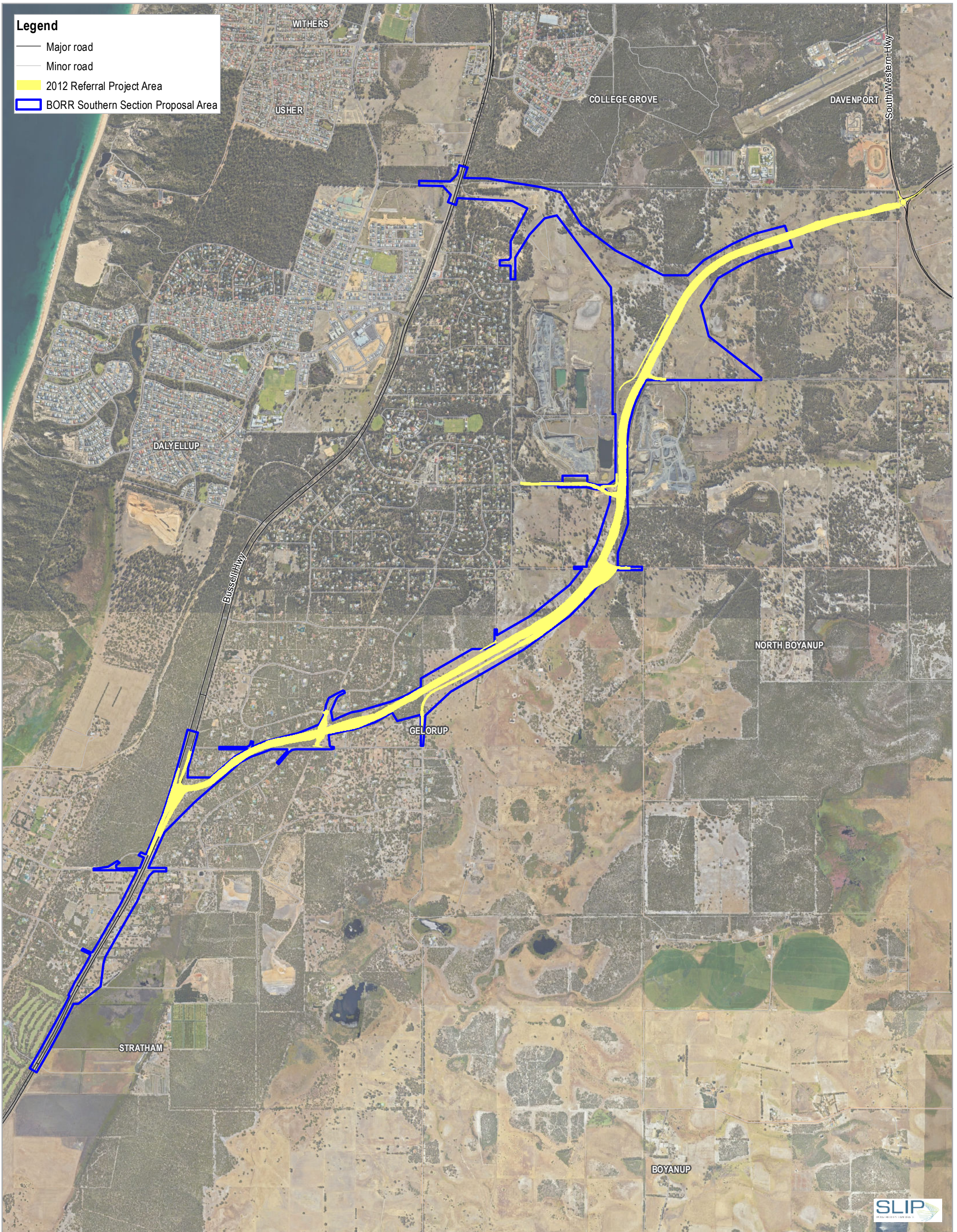

**Legend**

- Major road
- Minor road
- 2012 Referral Project Area
- BORR Southern Section Proposal Area

Paper Size ISO A3  
 0 220 440 660 880  
 Metres

Map Projection: Transverse Mercator  
 Horizontal Datum: GDA 1994  
 Grid: GDA 1994 Perth Coastal Grid 1994

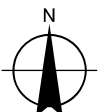

**BORR Team**  
 BUILDING OUR FUTURE

Australian Government  
 mainroads WESTERN AUSTRALIA  
 SUNBURY OUTER RING ROAD | PLANNING AND DEVELOPMENT

Main Roads Western Australia  
 Bunbury Outer Ring Road  
 Southern Section  
 Environmental Referral Supporting Document

Project No. 61-37041  
 Revision No. 0  
 Date 9/09/2019

**Current Proposal Area and  
 2012 EP Act Referral Proposal Area**

**FIGURE 3**

© 613704119\_0\_GISMaps\Working\BORR South Environmental Referral Supporting Document\6137041\_003\_SouthReferral\_2012Referral\_Rev0.mxd  
 Print date: 09 Sep 2019 - 13:53

Data source: BORR: 2012 Referral project area - 2012, South referral proposal area - 20190705, Landgate: Imagery accessed on 20190805, Roads, Locality names - 2018. Created by: mmikkonen

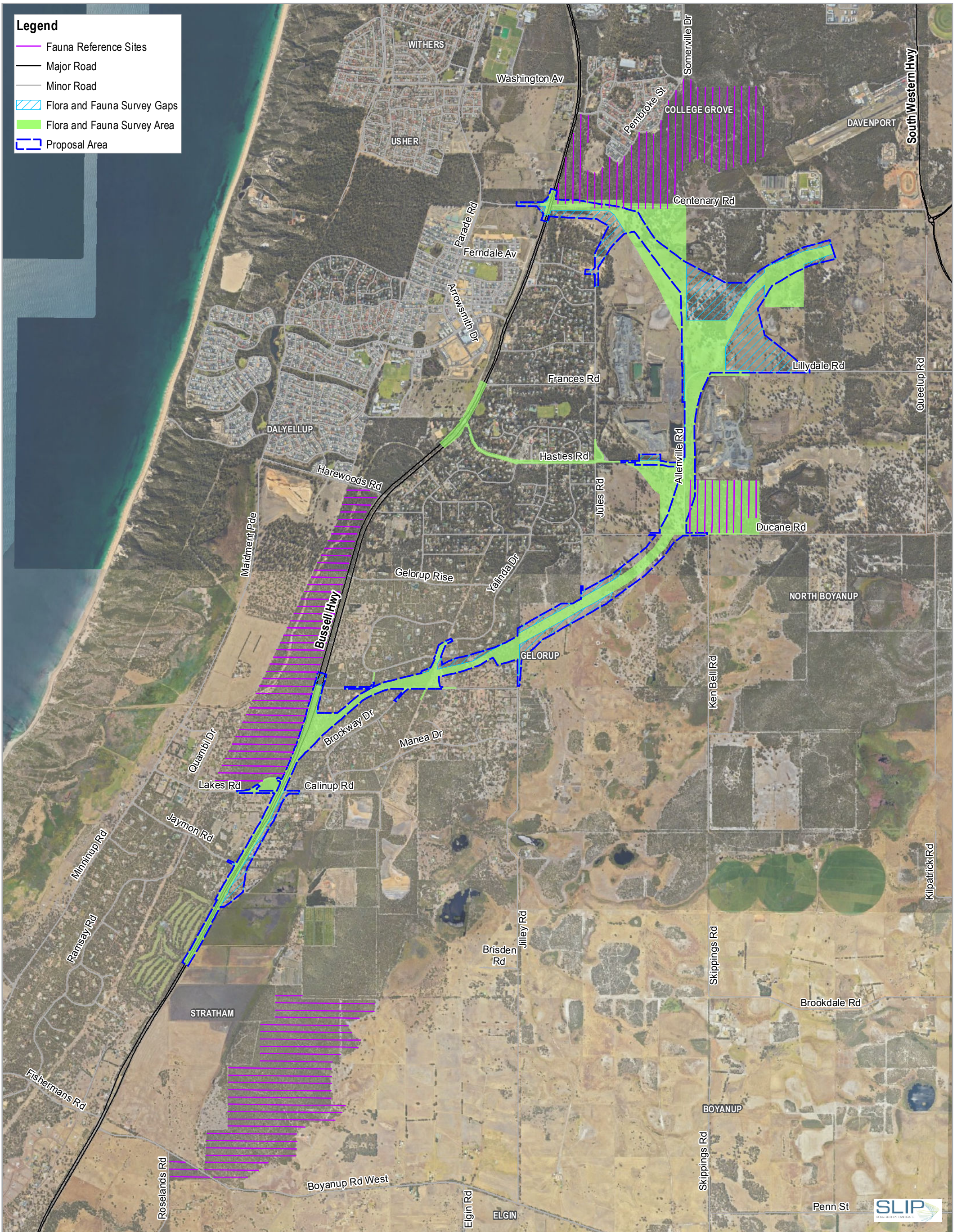

**Legend**

- ▨ Fauna Reference Sites
- Major Road
- Minor Road
- Flora and Fauna Survey Gaps
- Flora and Fauna Survey Area
- Proposal Area

Paper Size ISO A3  
 0 0.25 0.5 0.75 1  
 Kilometres  
 Map Projection: Transverse Mercator  
 Horizontal Datum: GDA 1994  
 Grid: GDA 1994 Perth Coastal Grid 1994

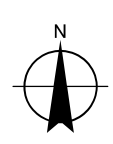

BUILDING OUR FUTURE

SUNBURY OUTER RING ROAD | PLANNING AND DEVELOPMENT

**Main Roads Western Australia  
 Bunbury Outer Ring Road  
 Southern Section  
 Environmental Referral Supporting Document**

Project No. 61-37041  
 Revision No. 0  
 Date 13/08/2019

**Surveyed and Unsurveyed Areas** **FIGURE 4**

© 613704119\_0\_GISMapsWorkingBORR South Environmental Referral Supporting Document\6137041\_004\_SurveyedUnsurveyedAreas\_Rev0.mxd  
 Print date: 13 Aug 2019 - 16:24  
 Data source: BORR: South survey area - 20181212, Referral corridor and gaps - 201907, Fauna Reference Sites - 20190122; MRWA: Road Network - 20180519; Landgate: Imagery accessed on 20190807, Locality names - 2018; Geoscience Australia: Geodata Topo 250k. Created by: mmikkonen