

LEGEND

- Precinct Boundary
- - - - - ENV Australia Investigation Area (April 2005)
- - - - - Cultural Boundary

SAMPLING LEGEND (ENV Australia, April 2005)

- Soil Bore
- ◆ Groundwater Monitoring Wells

SAMPLING RESULTS LEGEND

- Value exceeds EL, criterion
- Value exceeds EL, and low density residential, HL-A & PSC (Residential) criteria
- Value exceeds EL, HL-A and parks and recreation (HLE-E) criteria
- Value exceeds EL, HL-A, HL-E and high density residential (HLS-E & PSC (Outdoor Work)) criteria
- ND: Denotes not detected
- : Denotes not analysed

- Sample Analyses**
- As Arsenic
 - Ba Barium
 - Be Beryllium
 - Cd Cadmium
 - Co Cobalt
 - Cr Chromium
 - Cu Copper
 - Pb Lead
 - Mg Manganese
 - Ni Nickel
 - Ti Titanium
 - Zn Zinc
 - B Benzo(a)anthracene
 - BaP Benzo(a)pyrene
 - BbP Benzo(b)fluoranthene
 - BeP Benzo(e)pyrene
 - Fl Fluorene
 - IzP Indeno(1,2,3-cd)perylene
 - Ph Phenanthrene
 - Py Pyrene
 - 1-M 1-Methylpiperazine
 - 1-D 1,1-Dichloroethane
 - 1-2 1,2-Dichloroethane
 - T 1,2,4-Trichlorobenzene
 - Te 1,2,4-Trichloroethane
 - Ch Chlorobenzene
 - H Hydrocarbons

Sample ID	As	Ba	Be	Cd	Co	Cr	Cu	Pb	Mg	Ni	Ti	Zn	B	BaP	BbP	BeP	Fl	IzP	Ph	Py	1-M	1-D	1-2	T	Te	Ch
Sample 001	ND	ND	ND	ND	ND	ND	ND	ND	ND	ND	ND	ND	ND	ND	ND	ND	ND	ND	ND	ND	ND	ND	ND	ND	ND	ND
Sample 002	ND	ND	ND	ND	ND	ND	ND	ND	ND	ND	ND	ND	ND	ND	ND	ND	ND	ND	ND	ND	ND	ND	ND	ND	ND	ND

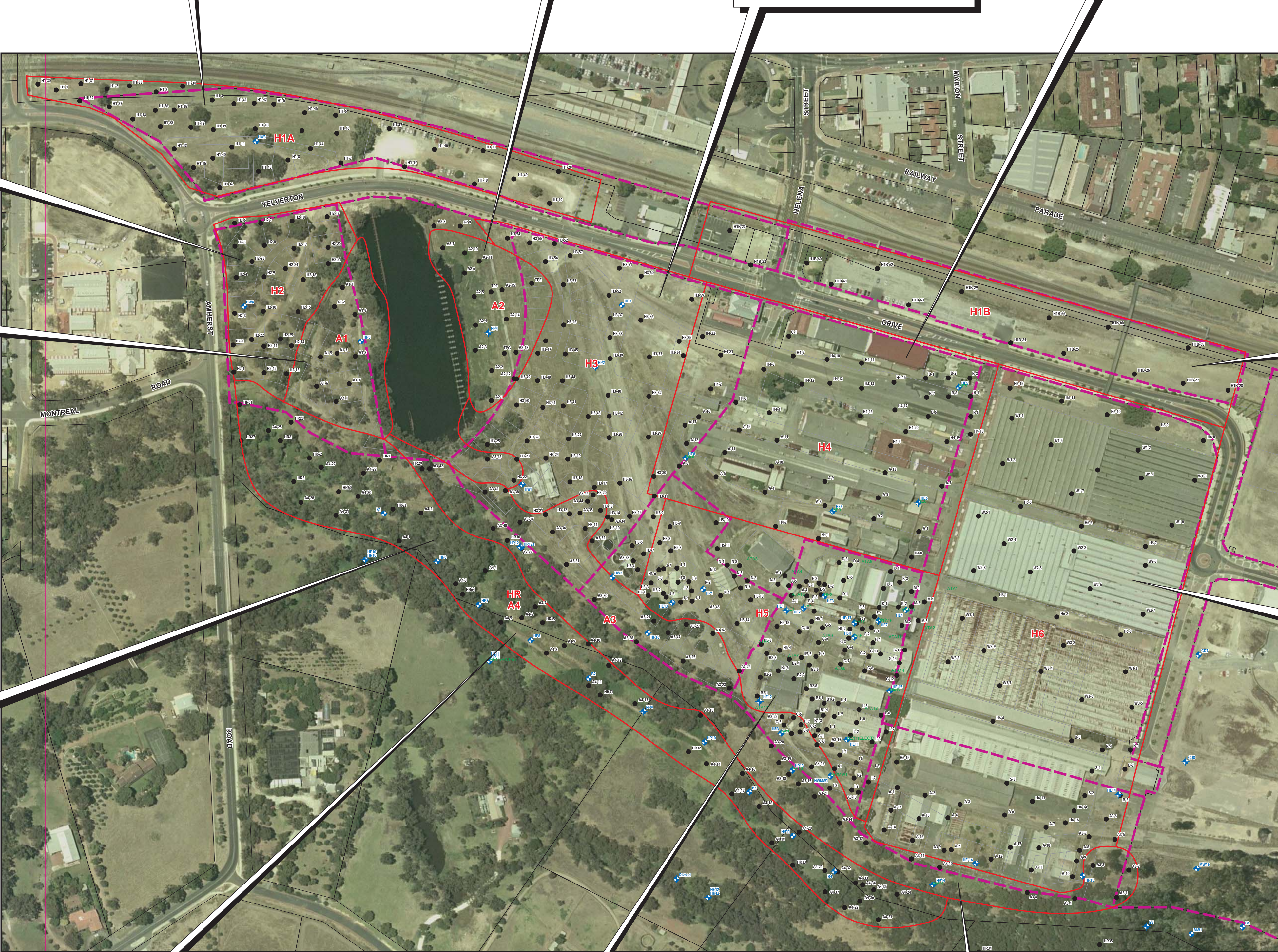

Sample ID	As	Ba	Be	Cd	Co	Cr	Cu	Pb	Mg	Ni	Ti	Zn	B	BaP	BbP	BeP	Fl	IzP	Ph	Py	1-M	1-D	1-2	T	Te	Ch
Sample 101	ND	ND	ND	ND	ND	ND	ND	ND	ND	ND	ND	ND	ND	ND	ND	ND	ND	ND	ND	ND	ND	ND	ND	ND	ND	ND

Sample ID	As	Ba	Be	Cd	Co	Cr	Cu	Pb	Mg	Ni	Ti	Zn	B	BaP	BbP	BeP	Fl	IzP	Ph	Py	1-M	1-D	1-2	T	Te	Ch
Sample 201	ND	ND	ND	ND	ND	ND	ND	ND	ND	ND	ND	ND	ND	ND	ND	ND	ND	ND	ND	ND	ND	ND	ND	ND	ND	ND

Sample ID	As	Ba	Be	Cd	Co	Cr	Cu	Pb	Mg	Ni	Ti	Zn	B	BaP	BbP	BeP	Fl	IzP	Ph	Py	1-M	1-D	1-2	T	Te	Ch
Sample 301	ND	ND	ND	ND	ND	ND	ND	ND	ND	ND	ND	ND	ND	ND	ND	ND	ND	ND	ND	ND	ND	ND	ND	ND	ND	ND

Sample ID	As	Ba	Be	Cd	Co	Cr	Cu	Pb	Mg	Ni	Ti	Zn	B	BaP	BbP	BeP	Fl	IzP	Ph	Py	1-M	1-D	1-2	T	Te	Ch
Sample 401	ND	ND	ND	ND	ND	ND	ND	ND	ND	ND	ND	ND	ND	ND	ND	ND	ND	ND	ND	ND	ND	ND	ND	ND	ND	ND

Sample ID	As	Ba	Be	Cd	Co	Cr	Cu	Pb	Mg	Ni	Ti	Zn	B	BaP	BbP	BeP	Fl	IzP	Ph	Py	1-M	1-D	1-2	T	Te	Ch
Sample 501	ND	ND	ND	ND	ND	ND	ND	ND	ND	ND	ND	ND	ND	ND	ND	ND	ND	ND	ND	ND	ND	ND	ND	ND	ND	ND

Sample ID	As	Ba	Be	Cd	Co	Cr	Cu	Pb	Mg	Ni	Ti	Zn	B	BaP	BbP	BeP	Fl	IzP	Ph	Py	1-M	1-D	1-2	T	Te	Ch
Sample 601	ND	ND	ND	ND	ND	ND	ND	ND	ND	ND	ND	ND	ND	ND	ND	ND	ND	ND	ND	ND	ND	ND	ND	ND	ND	ND

Sample ID	As	Ba	Be	Cd	Co	Cr	Cu	Pb	Mg	Ni	Ti	Zn	B	BaP	BbP	BeP	Fl	IzP	Ph	Py	1-M	1-D	1-2	T	Te	Ch
Sample 701	ND	ND	ND	ND	ND	ND	ND	ND	ND	ND	ND	ND	ND	ND	ND	ND	ND	ND	ND	ND	ND	ND	ND	ND	ND	ND

Sample ID	As	Ba	Be	Cd	Co	Cr	Cu	Pb	Mg	Ni	Ti	Zn	B	BaP	BbP	BeP	Fl	IzP	Ph	Py	1-M	1-D	1-2	T	Te	Ch
Sample 801	ND	ND	ND	ND	ND	ND	ND	ND	ND	ND	ND	ND	ND	ND	ND	ND	ND	ND	ND	ND	ND	ND	ND	ND	ND	ND

Sample ID	As	Ba	Be	Cd	Co	Cr	Cu	Pb	Mg	Ni	Ti	Zn	B	BaP	BbP	BeP	Fl	IzP	Ph	Py	1-M	1-D	1-2	T	Te	Ch
Sample 901	ND	ND	ND	ND	ND	ND	ND	ND	ND	ND	ND	ND	ND	ND	ND	ND	ND	ND	ND	ND	ND	ND	ND	ND	ND	ND

Sample ID	As	Ba	Be	Cd	Co	Cr	Cu	Pb	Mg	Ni	Ti	Zn	B	BaP	BbP	BeP	Fl	IzP	Ph	Py	1-M	1-D	1-2	T	Te	Ch
Sample 1001	ND	ND	ND	ND	ND	ND	ND	ND	ND	ND	ND	ND	ND	ND	ND	ND	ND	ND	ND	ND	ND	ND	ND	ND	ND	ND