

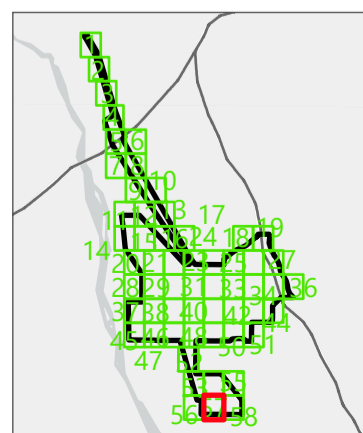

Scale: 1:10,000 at A4, GDA2020 MGA Zone 50

Legend

- | | |
|-------------------------|-------------------------|
| Survey Area | Vegetation Types |
| Targeted Survey Area | 7 |
| 2022 Survey | 9 |
| Quadrat | 10 |
| Vegetation Mapping Note | C |



APPENDIX N

Detailed Mapping of Vegetation Types and Other Areas of the Survey Area (Sheet 57)

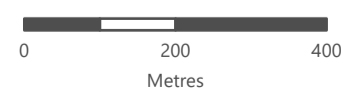

This document and the information are subject to Terms and Conditions and Umwelt (Australia) Pty Ltd ("Umwelt") Copyright in the drawings, information and data recorded ("the information") is the property of Umwelt. This document and the information are solely for the use of the authorized recipient and this document may not be used, copied or reproduced in whole or part for any purpose other than that which it was supplied by Umwelt. Umwelt makes no representation, undertakes no duty and accepts no responsibility to any third party who may use or rely upon this document or the information.
APPROVED FOR AND ON BEHALF OF Umwelt



Scale: 1:10,000 at A4, GDA2020 MGA Zone 50

Legend

- | | | |
|----------------------|--|-------------------------|
| Survey Area | Significant Flora (Umwelt 2022, 2024) | Vegetation Types |
| Targeted Survey Area | Poly <i>Polymeria</i> sp. nov (Pot) | 7 |
| 2022 Survey | | 9 |
| Quadrat | | 10 |
| Relevé | | C |

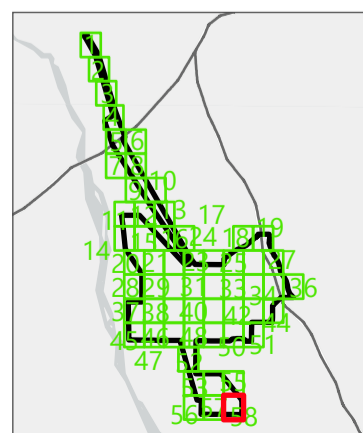

APPENDIX N

Detailed Mapping of Vegetation Types and Other Areas of the Survey Area (Sheet 58)

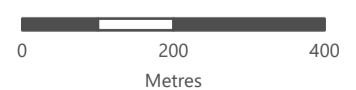

This document and the information are subject to Terms and Conditions and Umwelt (Australia) Pty Ltd ("Umwelt") Copyright in the drawings, information and data recorded ("the information") is the property of Umwelt. This document and the information are solely for the use of the authorized recipient and this document may not be used, copied or reproduced in whole or part for any purpose other than that which it was supplied by Umwelt. Umwelt makes no representation, undertakes no duty and accepts no responsibility to any third party who may use or rely upon this document or the information.
APPROVED FOR AND ON BEHALF OF Umwelt

Vegetation Types

- 1 Low isolated shrubs including *Acacia stellaticeps* and *Pluchea tetranthera* over low hummock grassland dominated by *Triodia longiceps* and *Triodia epactia* over ephemeral low sparse sedgeland, tussock grassland and forbland of mixed taxa including *Fimbristylis dichotoma*, *Bulbostylis barbata*, *Calandrinia stagensis*, *Streptoglossa decurrens* and *Eriachne aristidea* on red-brown clay loam, sandy clay loam or sandy clay on plains and flats
- 2 Low tussock grassland to sparse tussock grassland dominated by a combination of *Eriachne glauca* var. *glauca*, *Eriachne benthamii* and *Eriachne flaccida* over low sparse hummock grassland of *Triodia epactia* and *Triodia longiceps* over ephemeral low sparse sedgeland and forbland of mixed species including *Cyperus iria*, *Fimbristylis dichotoma*, *Neptunia dimorphantha*, *Marsilea hirsuta* and *Calandrinia pumila* on orange, red-brown or brown clay in clay pans
- 3 Low woodland to open woodland dominated by *Corymbia candida* subsp. *candida* over tall shrubland to open shrubland dominated by *Acacia coleii* and *Acacia tumida* var. *pilbarensis* over low open to sparse shrubland of mixed species including *Pluchea tetranthera*, *Afrohybanthus aurantiacus* and *Sida rohlenae* subsp. *rohlenae* over low open to sparse hummock grassland dominated by *Triodia epactia* over low sparse tussock grassland of mixed species including *Chrysopogon fallax*, *Aristida holathera* var. *holathera*, *Eragrostis eriopoda*, *Eriachne obtusa* and *Cenchrus ciliaris* on orange sandy or sandy clay loam on flats
- 4 Tall sparse shrubland of mixed species including *Acacia ancistrocarpa*, *Acacia inaequilatera*, *Acacia coleii* and *Melaleuca lasiandra* over low open to sparse shrubland dominated by *Acacia stellaticeps*, *Pluchea tetranthera*, *Sida arenicola* and *Corchorus elachocarpus* over low hummock grassland to open hummock grassland dominated by *Triodia epactia*, *Triodia lanigera* and *Triodia schinzii* on red or red-brown sandy loam on plains
- 5 Tall open to sparse shrubland dominated by *Acacia trudgeniana* and *Acacia coleii* over low open to sparse shrubland dominated by *Acacia stellaticeps*, *Corchorus incanus* subsp. *incanus* and *Pimelea ammocharis* over low hummock grassland of *Triodia epactia* over low sparse tussock grassland of mixed species including *Aristida holathera* var. *holathera*, *Eragrostis eriopoda*, *Chrysopogon fallax* and *Eriachne obtusa* on red-brown clay or sandy loam on plains
- 6 Tall sparse shrubland dominated by *Acacia trachycarpa* and *Acacia coleii* over low sparse shrubland of mixed species including *Acacia stellaticeps* and *Corchorus incanus* subsp. *incanus* over low hummock grassland dominated by *Triodia lanigera* on red-brown sandy loam on low dunes within river channels
- 7 Tall sparse shrubland dominated by *Acacia tumida* var. *pilbarensis* over low sparse shrubland dominated by *Corchorus incanus* subsp. *incanus* and *Tephrosia rosea* var. *clementii* over ephemeral low sparse forbland and grassland of mixed species including *Calocephalus beardii*, *Aristida contorta*, *Eragrostis cumingii*, *Indigofera colutea* and *Perotis rara* on brown sandy loam with granite outcropping and stones on and around low granite outcrops
- 8 Low open woodland to isolated trees dominated by *Corymbia hamersleyana* over tall open to sparse shrubland dominated by *Acacia bivenosa*, *Acacia inaequilatera*, *Grevillea wickhamii* subsp. *aprica* and *Hakea lorea* subsp. *lorea* over low sparse shrubland of mixed species dominated by *Acacia stellaticeps*, *Scaevola amblyanthera* var. *centralis* and *Corchorus elachocarpus* over low hummock grassland dominated by *Triodia epactia* on red or red brown clay or sandy loam with calcrete and silica stones, occasionally with calcrete or silica outcropping, on low rises or plains
- 9 Tall sparse shrubland of mixed species including *Acacia inaequilatera* and *Grevillea wickhamii* subsp. *aprica* over low sparse shrubland of mixed species dominated by *Corchorus parviflorus* over low hummock grassland dominated by *Triodia wiseana* and *Triodia epactia* on red-brown clay loam with chert stones and often chert outcropping on hills and low rises
- 10 Tall open to sparse shrubland dominated by *Acacia ancistrocarpa*, *Acacia inaequilatera*, *Acacia sericophylla*, *Acacia acadenia* and occasionally *Melaleuca lasiandra* over low shrubland to sparse shrubland dominated by *Acacia stellaticeps* and occasionally *Sida arenicola*, *Indigofera monophylla*, *Pluchea tetranthera* and *Corchorus parviflorus* over low hummock grassland to open hummock grassland dominated by *Triodia lanigera* and/or *Triodia schinzii* on red or red-brown sandy loam on plains
- 11 Low open woodland to isolated trees of *Corymbia hamersleyana* over tall open to sparse shrubland dominated by *Acacia orthocarpa*, *Acacia inaequilatera* and *Grevillea wickhamii* subsp. *aprica* over low sparse shrubland dominated by *Acacia stellaticeps* over low hummock grassland dominated by a combination of *Triodia lanigera*, *Triodia angusta*, *Triodia epactia* and *Triodia chichesterensis* on red or red brown sandy or clay loam with primarily quartz and calcrete stones, occasionally with calcrete or quartz outcropping, on low rises and undulating plains
- 12 Isolated low trees dominated by *Corymbia hamersleyana* over low open to sparse shrubland of mixed species including *Acacia inaequilatera*, *Acacia acadenia*, *Acacia ancistrocarpa* and *Grevillea wickhamii* subsp. *aprica* over low sparse shrubland of mixed species dominated by *Goodenia stobbsiana* over low hummock grassland dominated by *Triodia epactia* and occasionally *Triodia wiseana* on red or red-brown clay loam with silica and chert stones and often silica and chert outcropping on low rises
- 13 Low open woodland dominated by *Corymbia hamersleyensis* and/or *Corymbia candida* subsp. *candida* over tall open to sparse shrubland dominated by *Acacia ancistrocarpa*, *Acacia tumida* var. *pilbarensis*, *Acacia acadenia* and *Acacia coleii* over low hummock grassland of *Triodia epactia* on red or red-brown clay or sandy loam on flats or plains
- 14 Tall open shrubland to isolated shrubs dominated by *Acacia ancistrocarpa*, *Acacia coleii* and *Acacia inaequilatera* over low open shrubland to isolated shrubs dominated by *Acacia stellaticeps* and *Pluchea tetranthera* over low hummock grassland dominated by *Triodia epactia* on red or red brown sandy or clay loam on plains and flats
- 15 Low open woodland of *Eucalyptus victrix* over tall sparse shrubland dominated by *Acacia coleii* over low open hummock grassland of *Triodia epactia* over ephemeral low sparse herbland of mixed species including *Bergia perennis* subsp. *perennis*, *Marsilea hirsuta*, *Cyperus iria* and *Centipeda minima* subsp. *macrocephala* on pale brown sandy clay loam on the margins of clay pans
- 16 Mid to low open woodland dominated by *Eucalyptus camaldulensis* subsp. *refulgens* and *Melaleuca argentea* over tall sparse shrubland dominated by *Melaleuca glomerata*, *Acacia coriacea* subsp. *pendens* and *Acacia trachycarpa* over mid to low sparse shrubland dominated by *Acacia pyrifolia* var. *pyrifolia*, *Crotalaria cunninghamii* and *Corchorus incanus* subsp. *incanus* over low sparse hummock grassland dominated by *Triodia epactia* over low sparse sedgeland dominated by *Cyperus vaginatus* on pale red or brown sand with patchy mixed stones in river channels
- 17 Tall open to sparse shrubland dominated by *Acacia sabulosa* over mid open to sparse shrubland of mixed species dominated by *Corchorus incanus* subsp. *incanus*, *Sida arenicola*, *Ptilotus arthrolasius*, *Gyrostemon tepperi* and *Triumfetta deserticola* over low open to sparse hummock grassland dominated by *Triodia lanigera* and *Triodia schinzii* over low sparse tussock grassland dominated by *Aristida holathera* var. *holathera* and *Eragrostis eriopoda* on red sand on dunes
- C Cleared land

APPENDIX N

LEGEND: Detailed Mapping of Vegetation Types and Other Areas of the Survey Area

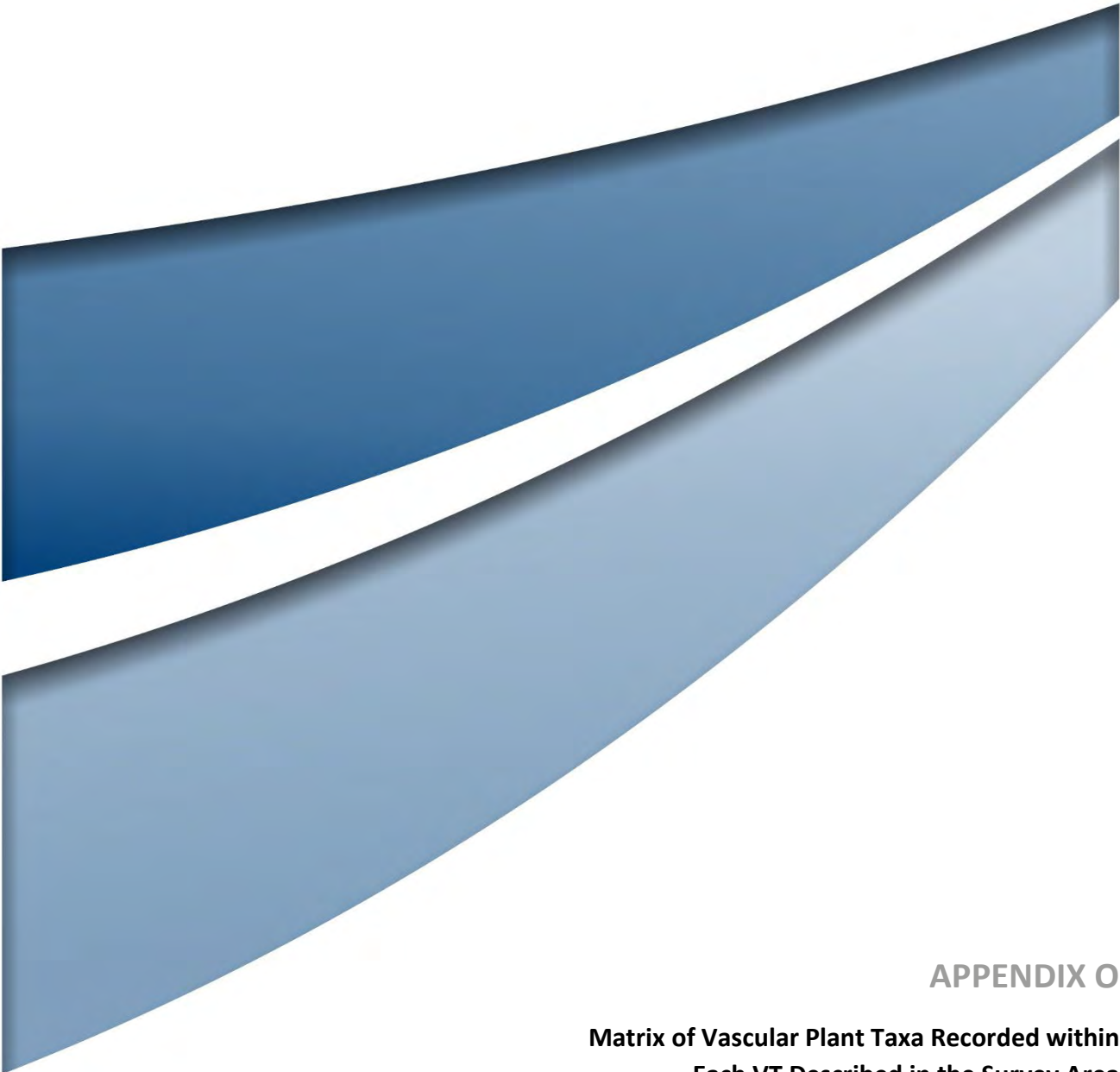

APPENDIX O

**Matrix of Vascular Plant Taxa Recorded within
Each VT Described in the Survey Area**

Taxon	VT																
	1	2	3	4	5	6	7	8	9	10	11	12	13	14	15	16	17
<i>Abutilon amplum</i>																x	
<i>Abutilon lepidum</i>	x		x	x				x	x	x		x					
<i>Abutilon macrum</i>			x	x													
<i>Abutilon otocarpum</i>		x	x	x	x					x							
<i>Abutilon oxycarpum</i> subsp. Prostrate (A.A. Mitchell PRP 1266)		x			x												
<i>Abutilon</i> sp. Pilbara (W.R. Barker 2025)					x					x							
<i>Abutilon</i> sp. Pritzelianum (S. van Leeuwen 5095) (P3)	x		x	x	x					x				x			
<i>Acacia acradenia</i>			x	x				x	x	x	x	x	x	x			
<i>Acacia ampliceps</i>																x	
<i>Acacia ancistrocarpa</i>	x		x	x	x	x	x	x	x	x	x	x	x	x			x
<i>Acacia ancistrocarpa x orthocarpa</i>											x			x			
<i>Acacia bivenosa</i>				x				x				x					
<i>Acacia coleii</i>	x		x	x	x	x		x		x	x	x	x	x	x	x	
<i>Acacia coriacea</i> subsp. <i>pendens</i>														x		x	
<i>Acacia inaequilatera</i>	x		x	x	x	x		x	x	x	x	x	x	x			
<i>Acacia melleodora</i>					x												
<i>Acacia orthocarpa</i>				x						x	x		x	x			
<i>Acacia orthocarpa x stellaticeps</i>											x			x			
<i>Acacia pyrifolia</i> var. <i>pyrifolia</i>					x				x					x		x	
<i>Acacia sabulosa</i>				x	x					x							x
<i>Acacia sclerosperma</i> subsp. <i>sclerosperma</i>										x				x			
<i>Acacia sericophylla</i>			x	x	x			x	x	x				x			
<i>Acacia sphaerostachya</i>	x		x	x	x					x		x		x			

Taxon	VT																
	1	2	3	4	5	6	7	8	9	10	11	12	13	14	15	16	17
<i>Acacia stellaticeps</i>	x	x	x	x	x	x		x	x	x	x	x	x	x			
<i>Acacia synchronicia</i>	x				x									x			
<i>Acacia trachycarpa</i>			x	x	x	x	x	x	x	x	x	x		x		x	x
<i>Acacia trachycarpa x tumida var. pilbarensis</i>			x	x									x			x	
<i>Acacia trudgeniana</i>					x												
<i>Acacia tumida var. pilbarensis</i>			x	x			x	x	x	x	x	x	x	x		x	
<i>Acacia victoriae</i>					x												
<i>Achyranthes aspera</i>	x																
<i>Adriana tomentosa var. tomentosa</i>																	x
* <i>Aerva javanica</i>				x	x	x				x						x	
<i>Aeschynomene indica</i>		x															
<i>Afrohybanthus aurantiacus</i>			x		x	x		x		x	x	x				x	x
<i>Alternanthera nana</i>			x														
<i>Amaranthus cuspidifolius</i>												x					
<i>Amaranthus undulatus</i>	x		x	x					x	x		x					
<i>Aristida contorta</i>	x	x			x				x					x			
<i>Aristida holathera var. holathera</i>	x	x	x	x	x		x	x	x	x	x	x	x	x			x
<i>Aristida hygrometrica</i>	x				x									x			
<i>Aristida inaequiglumis</i>				x	x					x				x			
<i>Arivela uncifera</i>				x			x	x	x	x				x			
<i>Arivela viscosa</i>		x	x	x	x	x	x	x	x	x		x				x	
<i>Bergia perennis subsp. perennis</i>															x		
<i>Boerhavia coccinea</i>	x	x	x	x	x		x	x	x	x		x				x	x
<i>Boerhavia gardneri</i>					x												

Taxon	VT																
	1	2	3	4	5	6	7	8	9	10	11	12	13	14	15	16	17
<i>Boerhavia schomburgkiana</i>																x	
<i>Bonamia alatisemina</i>	x	x	x	x	x	x	x	x	x	x	x	x	x	x		x	x
<i>Bonamia erecta</i>			x	x	x		x	x	x	x				x			x
<i>Bonamia media</i>			x		x					x							x
<i>Bonamia pilbarensis</i>								x	x		x	x					
<i>Bulbostylis barbata</i>	x	x	x	x	x		x	x	x	x		x		x		x	
<i>Byblis pilbarana</i>	x	x	x	x													
<i>Cajanus cinereus</i>											x		x			x	
<i>Cajanus marmoratus</i>					x												
<i>Calandrinia pentavalvis</i>	x	x			x												
<i>Calandrinia pumila</i>		x															
<i>Calandrinia stagnensis</i>	x	x	x	x	x			x									
<i>Calandrinia tepperiana</i>	x		x	x												x	
<i>Calocephalus beardii</i>							x										
<i>Calotis plumulifera</i>	x	x															
* <i>Calotropis procera</i>			x														
<i>Carissa lanceolata</i>	x		x	x	x			x		x							
<i>Cassytha capillaris</i>	x		x	x	x	x		x	x	x	x	x	x	x			x
<i>Cassytha filiformis</i>	x		x							x	x		x	x		x	
* <i>Cenchrus ciliaris</i>	x		x	x	x	x										x	
* <i>Cenchrus setiger</i>		x	x		x											x	
<i>Centipeda minima</i> subsp. <i>macrocephala</i>		x															
<i>Chloris pectinata</i>		x															
<i>Chrysopogon fallax</i>	x	x	x	x	x					x			x	x	x		

Taxon	VT																
	1	2	3	4	5	6	7	8	9	10	11	12	13	14	15	16	17
<i>*Citrullus colocynthis</i>																x	
<i>Clodendrum tomentosum</i> var. <i>tomentosum</i>				x				x		x							
<i>Codonocarpus cotinifolius</i>				x				x	x	x		x					
<i>Commelina ensifolia</i>	x				x												
<i>Corchorus elachocarpus</i>	x		x	x				x		x				x			
<i>Corchorus incanus</i> subsp. <i>incanus</i>			x	x	x	x	x			x	x		x	x		x	x
<i>Corchorus parviflorus</i>				x					x	x		x		x			
<i>Corchorus tectus</i>											x						
<i>Corchorus tridens</i>		x														x	
<i>Corymbia candida</i> subsp. <i>candida</i>		x	x	x	x					x			x	x			
<i>Corymbia hamersleyana</i>			x	x				x	x	x	x	x	x	x			
<i>Corymbia zygomphyllo</i>				x	x			x		x		x	x	x			x
<i>Corynotheca pungens</i>																x	x
<i>Crotalaria cunninghamii</i>						x										x	x
<i>Crotalaria medicaginea</i> var. <i>neglecta</i>					x		x										
<i>Crotalaria ramosissima</i>				x	x					x							
<i>Cucumis variabilis</i>		x	x	x	x			x	x	x			x	x			
<i>Cullen cinereum</i>														x			
<i>Cullen lachnostachys</i>					x									x			
<i>Cullen leucanthum</i>			x														
<i>Cullen martinii</i>					x		x										
<i>Cullen stipulaceum</i>					x												
<i>Cynanchum floribundum</i>																x	
<i>Cynodon prostratus</i>	x																

Taxon	VT																
	1	2	3	4	5	6	7	8	9	10	11	12	13	14	15	16	17
<i>Cyperus blakeanus</i>				x													
<i>Cyperus castaneus</i>	x		x	x													
<i>Cyperus conicus</i>																x	
<i>Cyperus iria</i>		x												x			
<i>Cyperus ixiocarpus</i>																x	
<i>Cyperus leptocarpus</i>		x														x	
<i>Cyperus pulchellus</i>		x															
<i>Cyperus squarrosus</i>	x	x	x				x							x			
<i>Cyperus vaginatus</i>																x	
<i>Dactyloctenium radulans</i>	x	x	x		x												
<i>Dampiera candidans</i>									x	x	x	x					
<i>Dentella asperata</i>																x	
<i>Dichanthium sericeum</i> subsp. <i>humilius</i>		x															
<i>Digitaria brownii</i>				x													
* <i>Digitaria ciliaris</i>					x												
<i>Dodonaea coriacea</i>				x				x	x	x		x		x			x
<i>Dolichandrone occidentalis</i>				x	x					x							
<i>Dolichocarpa crouchiana</i>								x	x								
<i>Drosera finlaysoniana</i>																x	
<i>Dysphania plantaginella</i>	x							x									
<i>Dysphania rhadinostachya</i>		x		x	x												
<i>Dysphania rhadinostachya</i> subsp. <i>inflata</i>		x															
<i>Dysphania rhadinostachya</i> subsp. <i>rhadinostachya</i>	x		x	x	x		x	x	x	x							
<i>Eleocharis geniculata</i>																x	

Taxon	VT																
	1	2	3	4	5	6	7	8	9	10	11	12	13	14	15	16	17
<i>Enneapogon caeruleus</i>									x								
<i>Enneapogon lindleyanus</i>									x								
<i>Eragrostis crateriformis</i>	x	x	x	x	x												
<i>Eragrostis cumingii</i>	x	x	x	x	x		x									x	
<i>Eragrostis dielsii</i>	x	x					x							x			
<i>Eragrostis eriopoda</i>	x		x	x	x	x		x	x	x			x	x			x
<i>Eragrostis speciosa</i>																x	
<i>Eragrostis xerophila</i>		x															
<i>Eriachne aristidea</i>	x	x	x		x											x	x
<i>Eriachne benthamii</i>		x												x		x	
<i>Eriachne flaccida</i>		x															
<i>Eriachne glauca</i> var. <i>glauca</i>		x															
<i>Eriachne helmsii</i>			x	x													x
<i>Eriachne mucronata</i>								x	x		x	x					
<i>Eriachne obtusa</i>	x	x	x	x	x			x		x				x			x
<i>Eriachne pulchella</i> subsp. <i>dominii</i>	x			x			x	x	x	x	x	x					
<i>Eucalyptus camaldulensis</i> subsp. <i>refulgens</i>											x					x	
<i>Eucalyptus victrix</i>			x	x						x					x	x	
<i>Eulalia aurea</i>		x	x	x												x	
<i>Euphorbia australis</i> var. <i>subtomentosa</i>			x	x	x			x	x	x				x		x	
<i>Euphorbia myrtilloides</i>																	x
<i>Euphorbia psilosperma</i>				x						x							x
<i>Euphorbia tannensis</i> subsp. <i>eremophila</i>	x	x	x	x	x					x						x	
<i>Euphorbia trigonosperma</i>	x	x	x	x	x				x		x					x	

Taxon	VT																
	1	2	3	4	5	6	7	8	9	10	11	12	13	14	15	16	17
<i>Euphorbia vaccaria</i> var. <i>vaccaria</i>	x	x		x	x		x	x	x	x							
<i>Euploca cunninghamii</i>								x									
<i>Euploca foliata</i>				x	x					x							
<i>Euploca mutica</i> (P3)										x							
<i>Euploca pachyphylla</i>				x				x	x	x		x					
<i>Euploca tenuifolia</i>									x								
<i>Euploca vestita</i>										x							
<i>Evolvulus alsinoides</i> var. <i>villosicalyx</i>	x		x	x	x				x	x	x	x		x			
<i>Evolvulus alsinoides</i> var. <i>decumbens</i>					x												
<i>Fimbristylis dichotoma</i>	x	x	x	x	x		x							x			
<i>Fimbristylis microcarya</i>																x	
<i>Fimbristylis simulans</i>								x	x			x					
<i>Glinus oppositifolius</i> var. <i>keenanii</i>																x	
<i>Glycine tomentella</i>					x												
<i>Gomphrena affinis</i> subsp. <i>pilbarensis</i>		x															
<i>Gomphrena cunninghamii</i>									x								
<i>Goodenia forrestii</i>										x							
<i>Goodenia lamprosperma</i>	x	x	x	x				x		x						x	
<i>Goodenia microptera</i>		x	x	x	x	x	x	x	x	x		x					
<i>Goodenia muelleriana</i>								x	x			x					
<i>Goodenia nuda</i>			x		x												
<i>Goodenia stobbsiana</i>								x	x	x	x	x					
<i>Gossypium australe</i>			x		x				x	x		x		x			
<i>Grevillea pyramidalis</i> subsp. <i>leucadendron</i>					x									x			

Taxon	VT																
	1	2	3	4	5	6	7	8	9	10	11	12	13	14	15	16	17
<i>Grevillea wickhamii</i> subsp. <i>aprica</i>			x	x				x	x	x	x	x	x	x			
<i>Grona filiformis</i>	x			x	x		x										
<i>Gymnanthera cunninghamii</i> (P3)																x	
<i>Gyrostemon tepperi</i>																	x
<i>Hakea lorea</i> subsp. <i>lorea</i>	x		x	x	x	x		x	x	x	x	x	x	x			
<i>Halgania solanacea</i> var. <i>solanacea</i> ms										x							
<i>Haloragis ?gossei</i>				x				x	x	x							
<i>Heliotropium crispatum</i>	x																
<i>Hibiscus austrinus</i> var. <i>austrinus</i>																x	
<i>Hibiscus brachychlaenus</i>	x			x	x					x		x		x			
<i>Hibiscus coatesii</i>									x	x							
<i>Hibiscus leptocladus</i>			x	x	x			x	x	x				x		x	x
<i>Hibiscus sturtii</i> var. <i>campylochlamys</i>			x	x	x			x		x							
<i>Hypertelis cerviana</i>					x				x	x							
<i>Indigofera colutea</i>	x		x		x		x										
<i>Indigofera linifolia</i>	x		x		x		x										
<i>Indigofera linnaei</i>					x												
<i>Indigofera monophylla</i>			x	x	x		x	x	x	x		x	x	x			x
<i>Indigofera trita</i> subsp. <i>trita</i>									x			x					
<i>Ipomoea coptica</i>	x	x															
<i>Ipomoea muelleri</i>			x							x						x	x
<i>Ipomoea polymorpha</i>		x		x	x					x							
<i>Iseilema dolichotrichum</i>	x	x							x								
<i>Isotropis atropurpurea</i>									x	x							

Taxon	VT																
	1	2	3	4	5	6	7	8	9	10	11	12	13	14	15	16	17
<i>Leptosema anomalum</i>				x						x							
* <i>Malvastrum americanum</i>					x											x	
<i>Marsilea hirsuta</i>		x	x	x										x	x		
<i>Melaleuca argentea</i>																x	
<i>Melaleuca glomerata</i>																x	
<i>Melaleuca lasiandra</i>			x	x						x							
<i>Melaleuca linophylla</i>																x	
<i>Melhanian oblongifolia</i>					x					x							
<i>Mitrasacme connata</i>	x			x													
<i>Nellica maderaspatensis</i>		x									x					x	
<i>Neptunia dimorphantha</i>		x															
<i>Panicum australiense</i> var. <i>australiense</i>	x			x	x		x	x	x	x		x		x			x
<i>Paraneurachne muelleri</i>				x	x	x		x	x	x	x	x		x			x
<i>Paspalidium clementii</i>		x		x	x				x	x							
<i>Paspalidium rarum</i>	x	x	x	x	x									x			
<i>Paspalidium reflexum</i>																x	
<i>Paspalidium tabulatum</i>									x								
* <i>Passiflora foetida</i> var. <i>hispida</i>			x													x	
<i>Perotis rara</i>	x		x	x	x		x										
<i>Petalostylis cassioides</i>										x							
<i>Petalostylis labicheoides</i>								x			x					x	
<i>Pimelea ammocharis</i>	x		x	x	x			x	x	x		x		x			
<i>Pluchea dentex</i>				x													
<i>Pluchea dunlopia</i>				x													

Taxon	VT																
	1	2	3	4	5	6	7	8	9	10	11	12	13	14	15	16	17
<i>Pluchea ferdinandi-muelleri</i>	x		x	x		x					x	x					
<i>Pluchea rubelliflora</i>								x								x	
<i>Pluchea tetranthera</i>	x	x	x	x	x	x		x	x	x	x	x	x	x		x	
<i>Polycarpaea corymbosa</i> var. <i>corymbosa</i>	x	x	x	x	x		x	x	x	x							
<i>Polycarpaea holtzei</i>									x								
<i>Polygala galeocephala</i>	x	x		x	x		x			x							
<i>Polygala isingii</i>	x	x															
<i>Polymeria mollis</i>	x		x	x	x		x	x	x	x		x					
<i>Polymeria</i> sp. nov (undescribed)								x									
<i>Portulaca cyclophylla</i>	x	x															
<i>Portulaca filifolia</i>				x						x		x					
<i>Portulaca oleracea</i>	x	x	x	x	x		x	x	x	x		x		x		x	
<i>Pterocaulon sphacelatum</i>	x		x			x				x				x			
<i>Ptilotus appendiculatus</i>				x													
<i>Ptilotus arthrolasius</i>										x							x
<i>Ptilotus astrolasius</i>				x	x			x	x	x	x	x		x			
<i>Ptilotus auriculifolius</i>									x								
<i>Ptilotus axillaris</i>				x	x			x	x	x		x		x			
<i>Ptilotus calostachyus</i>				x	x			x	x	x	x	x		x			
<i>Ptilotus exaltatus</i>									x	x							
<i>Ptilotus fusiformis</i>			x	x	x			x	x	x				x		x	
<i>Ptilotus incanus</i>										x							
<i>Ptilotus murrayi</i>	x	x															
<i>Ptilotus obovatus</i>									x								

Taxon	VT																
	1	2	3	4	5	6	7	8	9	10	11	12	13	14	15	16	17
<i>Ptilotus polystachyus</i>					x												
<i>Rhynchosia minima</i>	x	x	x	x	x	x			x	x			x			x	
<i>Rothia indica</i> subsp. <i>australis</i> (P3)	x	x			x												
<i>Scaevola amblyanthera</i> var. <i>centralis</i>								x									
<i>Scaevola browniana</i> subsp. <i>browniana</i>											x						
<i>Scaevola parvifolia</i> subsp. <i>pilbarae</i>										x				x			x
<i>Schizachyrium fragile</i>				x	x		x										
<i>Schoenoplectiella laevis</i>		x															
<i>Scleromitron galioides</i>		x														x	
<i>Senna artemisioides</i> subsp. <i>helmsii</i>			x		x				x	x							
<i>Senna artemisioides</i> subsp. <i>oligophylla</i>				x	x			x	x	x		x					x
<i>Senna artemisioides</i> subsp. <i>oligophylla</i> x <i>glutinosa</i> subsp. <i>glutinosa</i>								x				x					
<i>Senna glutinosa</i> subsp. <i>glutinosa</i>				x				x	x	x		x					
<i>Senna glutinosa</i> subsp. <i>pruinosa</i>								x		x							
<i>Senna glutinosa</i> subsp. x <i>luerssenii</i>										x		x					
<i>Senna notabilis</i>	x	x	x	x	x		x	x	x	x	x	x		x		x	x
<i>Senna symonii</i>								x		x	x	x					
<i>Senna venusta</i>			x														
<i>Seringia nephrosperma</i>												x					
<i>Sesbania cannabina</i>																x	
<i>Sida arenicola</i>	x		x	x	x				x	x		x	x	x			x
<i>Sida arsinata</i>					x												
<i>Sida echinocarpa</i>			x	x	x				x	x				x			

Taxon	VT																
	1	2	3	4	5	6	7	8	9	10	11	12	13	14	15	16	17
<i>Sida fibulifera</i>		x	x		x	x											
<i>Sida rohlenae</i> subsp. <i>rohlenae</i>	x		x	x	x					x		x		x		x	
<i>Sida</i> sp. L (A.M. Ashby 4202)				x													
<i>Sida</i> sp. Pilbara (A.A. Mitchell PRP 1543)	x		x	x	x			x		x	x	x	x	x			
<i>Sida</i> sp. Pindan (B.G. Thomson 3398)				x	x					x							
<i>Sida</i> sp. Rabbit Flat (B.J. Carter 626)	x		x	x													
<i>Solanum cleistogamum</i>	x		x	x	x					x	x	x		x			
<i>Solanum diversiflorum</i>				x	x		x		x	x							
<i>Solanum horridum</i>				x													
<i>Solanum lasiophyllum</i>				x	x					x	x	x		x			
<i>Solanum phlomoides</i>	x		x	x	x		x	x	x	x	x	x		x		x	x
<i>Sporobolus australasicus</i>	x	x	x	x										x			
<i>Stackhousia intermedia</i>				x													
<i>Stackhousia</i> sp. swollen gynophore (W.R. Barker 2041)	x			x													
<i>Stemodia grossa</i>				x					x	x							x
<i>Stemodia viscosa</i>																	x
<i>Streptoglossa decurrens</i>	x	x	x	x	x			x									
<i>Streptoglossa macrocephala</i>										x		x					
<i>Swainsona formosa</i>									x			x					
<i>Synaptantha tillaeacea</i> var. <i>tillaeacea</i>	x	x	x	x	x		x										
<i>Tephrosia clementii</i>											x						
<i>Tephrosia densa</i>									x								
<i>Tephrosia rosea</i> var. <i>rosea</i>			x	x													
<i>Tephrosia rosea</i> var. <i>clementii</i>							x										

Taxon	VT																
	1	2	3	4	5	6	7	8	9	10	11	12	13	14	15	16	17
<i>Tephrosia supina</i>					x												
<i>Tephrosia virens</i>									x								
<i>Tephrosia</i> sp. B Kimberley Flora (C.A. Gardner 7300)					x	x										x	
<i>Tephrosia</i> sp. Bungaroo Creek (M.E. Trudgen 11601)				x			x	x	x	x	x			x			
<i>Tephrosia</i> sp. D Kimberley Flora (R.D. Royce 1848)	x	x		x	x												
<i>Tephrosia</i> sp. NW Eremaean (S. van Leeuwen et al. PBS 0356)								x	x			x					
<i>Themeda triandra</i>									x								
<i>Tinospora smilacina</i>			x	x	x				x	x	x	x	x	x		x	
<i>Trachymene oleracea</i> subsp. <i>oleracea</i>				x			x		x	x		x					
<i>Trianthema pilosum</i>				x	x		x		x	x							x
<i>Trianthema triquetrum</i>	x	x			x												
<i>Tribulopsis angustifolia</i>				x	x					x		x					x
<i>Tribulus hirsutus</i>				x	x	x		x	x	x							x
<i>Tribulus macrocarpus</i>	x																
<i>Tribulus platypterus</i>									x								
<i>Trichodesma zeylanicum</i> var. <i>zeylanicum</i>			x	x	x					x							
<i>Trigastrotheca molluginea</i>	x		x	x	x		x	x	x	x	x	x	x	x			x
<i>Triodia angusta</i>											x					x	
<i>Triodia chichesterensis</i> (P3)								x			x						
<i>Triodia epactia</i>	x	x	x	x	x	x	x	x	x	x	x	x	x	x	x	x	x
<i>Triodia lanigera</i>				x		x			x	x	x	x		x		x	x
<i>Triodia longiceps</i>	x	x	x	x	x												
<i>Triodia schinzii</i>				x	x				x	x				x			x

Taxon	VT																
	1	2	3	4	5	6	7	8	9	10	11	12	13	14	15	16	17
<i>Triodia secunda</i>	x	x															
<i>Triodia wiseana</i>								x	x		x	x					
<i>Triumfetta clementii</i>									x								
<i>Triumfetta deserticola</i>																	x
<i>Triumfetta propinqua</i>																x	
<i>Triumfetta ramosa</i>			x	x			x		x	x							
<i>Urochloa holosericea</i> subsp. <i>velutina</i>					x												
<i>Vigna lanceolata</i> var. <i>lanceolata</i>							x										
<i>Vigna</i> sp. Hamersley Clay (A.A. Mitchell PRP 113)			x														
<i>Wahlenbergia tumidifructa</i>	x	x	x														x
<i>Waltheria indica</i>			x	x		x											x
<i>Zornia albiflora</i>			x		x												
<i>Zornia muelleriana</i> subsp. <i>congesta</i>				x	x		x										

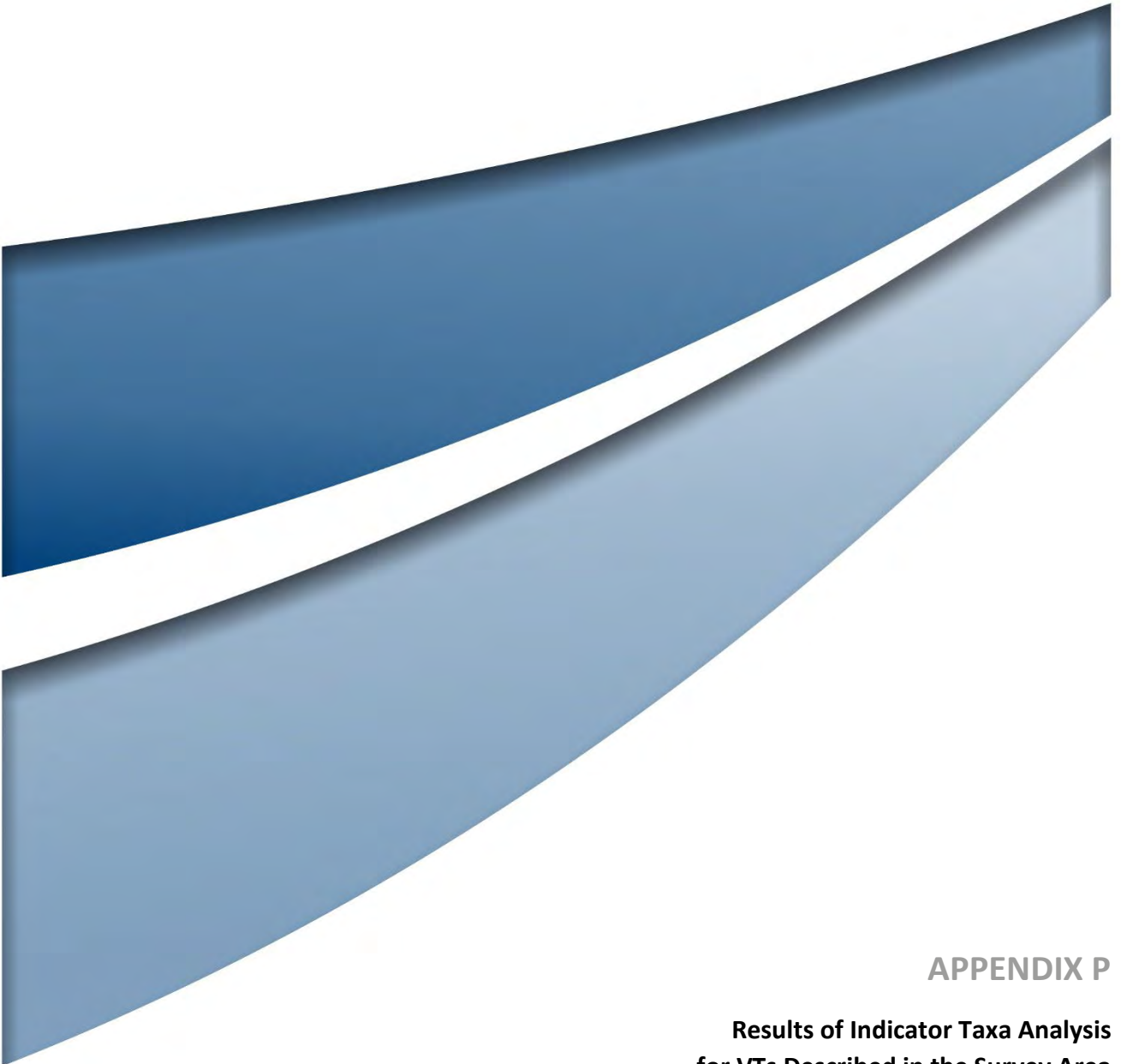

APPENDIX P

**Results of Indicator Taxa Analysis
for VTs Described in the Survey Area**

Note: Shading denotes highest INDVAL values per taxon and VT. INDVAL values are only shown for VTs represented by more than one quadrat, and for taxa that are significant at $p < 0.05$. p values are indicated by:

* = $p < 0.05$

** = $p < 0.01$

*** = $p < 0.001$.

Taxon	INDVAL Value (%)													
	1	2	3	4	5	8	9	10	11	12	13	14	16	17
<i>Fimbristylis dichotoma</i> ***	40	21	4	0	1	0	0	0	0	0	0	2	0	0
<i>Streptoglossa decurrens</i> *	18	2	2	2	3	1	0	0	0	0	0	0	0	0
<i>Triodia longiceps</i> ***	40	15	12	1	0	0	0	0	0	0	0	0	0	0
<i>Cyperus pulchellus</i> **	0	29	0	0	0	0	0	0	0	0	0	0	0	0
<i>Eriachne benthamii</i> ***	0	21	0	0	0	0	0	0	0	0	0	0	19	0
<i>Eriachne flaccida</i> ***	0	43	0	0	0	0	0	0	0	0	0	0	0	0
<i>Eriachne glauca</i> var. <i>glauca</i> ***	0	100	0	0	0	0	0	0	0	0	0	0	0	0
<i>Marsilea hirsuta</i> ***	0	54	3	0	0	0	0	0	0	0	0	0	0	0
<i>Neptunia dimorphantha</i> ***	0	86	0	0	0	0	0	0	0	0	0	0	0	0
<i>Abutilon otocarpum</i> **	0	2	24	5	1	0	0	0	0	0	0	0	0	0
<i>Acacia coleii</i> **	0	0	23	2	6	1	0	0	2	0	18	9	1	0
<i>Afrohybanthus aurantiacus</i> **	0	0	30	0	0	0	0	0	0	3	0	0	27	1
<i>Carissa lanceolata</i> ***	4	0	56	0	6	1	0	0	0	0	0	0	0	0
<i>Chrysopogon fallax</i> ***	1	5	25	9	15	0	0	0	0	0	19	0	0	0
<i>Corymbia candida</i> subsp. <i>candida</i> *	0	1	18	0	1	0	0	0	0	0	18	0	0	0
<i>Cucumis variabilis</i> *	0	1	15	5	3	1	1	1	0	0	1	0	0	0

Taxon	INDVAL Value (%)													
	1	2	3	4	5	8	9	10	11	12	13	14	16	17
<i>Cullen leucanthum</i> **	0	0	33	0	0	0	0	0	0	0	0	0	0	0
<i>Eriachne obtusa</i> **	9	2	21	8	7	0	0	0	0	0	0	0	0	4
<i>Goodenia nuda</i> **	0	0	26	0	2	0	0	0	0	0	0	0	0	0
<i>Gossypium australe</i> **	0	0	23	0	0	0	10	0	0	2	0	0	0	0
<i>Hibiscus sturtii</i> var. <i>campylochlamys</i> *	0	0	17	1	0	6	0	0	0	0	0	0	0	0
<i>Ipomoea muelleri</i> *	0	0	17	0	0	0	0	0	0	0	0	0	6	2
<i>Pluchea tetranthera</i> ***	3	0	23	13	2	0	1	4	0	0	0	9	1	0
<i>Senna notabilis</i> **	1	0	17	6	1	12	8	2	0	0	0	1	1	0
<i>Sida fibulifera</i> **	0	4	21	0	0	0	0	0	0	0	0	0	0	0
<i>Sida rohlenae</i> subsp. <i>rohlenae</i> ***	0	0	33	2	2	0	0	0	0	0	0	0	17	0
<i>Sida</i> sp. Pilbara (A.A. Mitchell PRP 1543)***	1	0	29	3	4	5	0	0	0	2	7	2	0	0
<i>Waltheria indica</i> ***	0	0	62	1	0	0	0	0	0	0	0	0	4	0
<i>Acacia stellaticeps</i> ***	3	0	4	14	5	10	2	10	10	2	1	7	0	0
<i>Melaleuca lasiandra</i> *	0	0	12	17	0	0	0	6	0	0	0	0	0	0
<i>Trigastrotheca molluginea</i> ***	0	0	2	15	12	9	14	9	0	4	1	0	0	1
<i>Abutilon</i> sp. Pritzelianum (S. van Leeuwen 5095) (P3)**	0	0	11	0	23	0	0	0	0	0	0	0	0	0
<i>Acacia trudgeniana</i> ***	0	0	0	0	76	0	0	0	0	0	0	0	0	0
<i>Bonamia alatisemina</i> ***	0	0	1	11	15	1	6	12	0	0	10	1	1	3
<i>Cajanus marmoratus</i> **	0	0	0	0	29	0	0	0	0	0	0	0	0	0
<i>Crotalaria ramosissima</i> **	0	0	0	1	23	0	0	0	0	0	0	0	0	0
<i>Cullen lachnostachys</i> ***	0	0	0	0	35	0	0	0	0	0	0	0	0	0
<i>Dolichandrone occidentalis</i> *	0	0	0	0	16	0	0	0	0	0	0	0	0	0

Taxon	INDVAL Value (%)													
	1	2	3	4	5	8	9	10	11	12	13	14	16	17
<i>Evolvulus alsinoides</i> var. <i>decumbens</i> , <i>Evolvulus alsinoides</i> var. <i>villosicalyx</i> ***	1	0	25	2	27	0	2	1	0	0	0	0	0	0
<i>Grevillea pyramidalis</i> subsp. <i>leucadendron</i> **	0	0	0	0	31	0	0	0	0	0	0	0	0	0
<i>Indigofera linnaei</i> *	0	0	0	0	19	0	0	0	0	0	0	0	0	0
<i>Pimelea ammocharis</i> **	1	0	13	1	19	2	1	1	0	0	0	0	0	0
<i>Solanum lasiophyllum</i> **	0	0	0	1	22	0	0	2	1	2	0	1	0	0
<i>Tephrosia</i> sp. D Kimberley Flora (R.D. Royce 1848)***	1	2	0	0	62	0	0	0	0	0	0	0	0	0
<i>Acacia bivenosa</i> ***	0	0	0	0	0	89	0	0	0	0	0	0	0	0
<i>Bonamia pilbarensis</i> **	0	0	0	0	0	25	12	0	14	16	0	0	0	0
<i>Corchorus elachocarpus</i> ***	2	0	17	18	0	32	0	0	0	0	0	0	0	0
<i>Eriachne mucronata</i> *	0	0	0	0	0	15	12	0	5	11	0	0	0	0
<i>Euploca pachyphylla</i> **	0	0	0	0	0	21	7	0	0	1	0	0	0	0
<i>Goodenia microptera</i> ***	0	2	3	10	11	20	11	6	0	0	0	0	0	0
<i>Hakea lorea</i> subsp. <i>lorea</i> *	0	0	1	4	1	16	5	2	9	15	0	0	0	0
<i>Scaevola amblyanthera</i> var. <i>centralis</i> ***	0	0	0	0	0	90	0	0	0	0	0	0	0	0
<i>Senna symonii</i> **	0	0	0	0	0	22	0	2	4	7	0	0	0	0
<i>Tribulus hirsutus</i> ***	0	0	0	11	0	43	1	3	0	0	0	0	0	1
<i>Abutilon lepidum</i> *	0	0	2	2	0	1	17	0	0	4	0	0	0	0
<i>Corchorus parviflorus</i> ***	0	0	0	1	0	0	36	17	0	11	0	0	0	0
<i>Grevillea wickhamii</i> subsp. <i>aprica</i> *	0	0	1	0	0	13	16	1	13	11	4	0	0	0
<i>Isotropis atropurpurea</i> **	0	0	0	0	0	0	21	0	0	0	0	0	0	0
<i>Solanum diversiflorum</i> **	0	0	0	1	4	0	23	2	0	0	0	0	0	0
<i>Tephrosia</i> sp. Bungaroo Creek (M.E. Trudgen 11601)**	0	0	0	3	0	20	24	2	1	0	0	0	0	0

Taxon	INDVAL Value (%)													
	1	2	3	4	5	8	9	10	11	12	13	14	16	17
<i>Tephrosia</i> sp. NW Eremaean (S. van Leeuwen et al. PBS 0356)***	0	0	0	0	0	4	41	0	0	4	0	0	0	0
<i>Tephrosia virens</i> **	0	0	0	0	0	0	22	0	0	0	0	0	0	0
<i>Themeda triandra</i> **	0	0	0	0	0	0	22	0	0	0	0	0	0	0
<i>Triumfetta clementii</i> **	0	0	0	0	0	0	22	0	0	0	0	0	0	0
<i>Tribulus platypterus</i> **	0	0	0	0	0	0	22	0	0	0	0	0	0	0
<i>Triodia wiseana</i> ***	0	0	0	0	0	2	49	0	1	11	0	0	0	0
<i>Acacia inaequilatera</i> ***	0	0	0	2	0	10	9	7	15	13	11	8	0	0
<i>Acacia orthocarpa</i> ***	0	0	0	0	0	0	0	0	68	0	4	1	0	0
<i>Scaevola browniana</i> subsp. <i>browniana</i> **	0	0	0	0	0	0	0	0	20	0	0	0	0	0
<i>Triodia angusta</i> ***	0	0	0	0	0	0	0	0	36	0	0	0	6	0
<i>Triodia chichesterensis</i> (P3)*	0	0	0	0	0	8	0	0	18	0	0	0	0	0
<i>Goodenia stobbsiana</i> ***	0	0	0	0	0	10	3	1	1	32	0	0	0	0
<i>Ptilotus calostachyus</i> **	0	0	0	2	0	17	5	8	17	19	0	0	0	0
<i>Acacia acradenia</i> **	0	0	1	0	0	7	6	2	3	12	22	1	0	0
<i>Acacia ancistrocarpa</i> ***	0	0	4	7	2	3	3	13	3	10	16	6	0	0
<i>Acacia tumida</i> var. <i>pilbarensis</i> ***	0	0	14	2	0	0	2	0	0	1	31	2	5	0
<i>Cajanus cinereus</i> **	0	0	0	0	0	0	0	0	1	0	25	0	16	0
<i>Corymbia hamersleyana</i> **	0	0	1	1	0	11	0	0	15	6	23	1	0	0
<i>Tinospora smilacina</i> **	0	0	3	4	3	0	0	0	1	1	24	0	11	0
<i>Acacia coriacea</i> subsp. <i>pendens</i> ***	0	0	0	0	0	0	0	0	0	0	0	0	77	0
<i>Acacia pyrifolia</i> var. <i>pyrifolia</i> ***	0	0	0	0	0	0	9	0	0	0	0	0	53	0
<i>Acacia trachycarpa</i> ***	0	0	5	2	0	0	1	0	0	1	0	0	28	6
<i>Cassyltha filiformis</i> **	0	0	2	0	0	0	0	0	1	0	10	0	26	0

Taxon	INDVAL Value (%)													
	1	2	3	4	5	8	9	10	11	12	13	14	16	17
<i>Corynotheca pungens</i> ***	0	0	0	0	0	0	0	0	0	0	0	0	50	2
<i>Crotalaria cunninghamii</i> ***	0	0	0	0	0	0	0	0	0	0	0	0	67	17
<i>Cynanchum floribundum</i> ***	0	0	0	0	0	0	0	0	0	0	0	0	80	0
<i>Cyperus ixiocarpus</i> ***	0	0	0	0	0	0	0	0	0	0	0	0	40	0
<i>Cyperus vaginatus</i> ***	0	0	0	0	0	0	0	0	0	0	0	0	60	0
<i>Dentella asperata</i> ***	0	0	0	0	0	0	0	0	0	0	0	0	40	0
<i>Eucalyptus camaldulensis</i> subsp. <i>refulgens</i> ***	0	0	0	0	0	0	0	0	1	0	0	0	71	0
<i>Eulalia aurea</i> ***	0	2	10	0	0	0	0	0	0	0	0	0	32	0
<i>Goodenia lamprosperma</i> *	0	14	11	5	0	0	0	1	0	0	0	0	15	0
<i>Gymnanthera cunninghamii</i> (P3)***	0	0	0	0	0	0	0	0	0	0	0	0	60	0
<i>Melaleuca argentea</i> ***	0	0	0	0	0	0	0	0	0	0	0	0	60	0
<i>Melaleuca glomerata</i> ***	0	0	0	0	0	0	0	0	0	0	0	0	80	0
<i>Melaleuca linophylla</i> ***	0	0	0	0	0	0	0	0	0	0	0	0	40	0
<i>Nellica maderaspatensis</i> **	0	3	0	0	0	0	0	0	2	0	0	0	25	0
<i>Rhynchosia minima</i> ***	1	1	5	1	1	0	2	0	0	0	3	0	29	0
<i>Stemodia grossa</i> **	0	0	0	2	0	0	6	2	0	0	0	0	19	0
<i>Stemodia viscosa</i> ***	0	0	0	0	0	0	0	0	0	0	0	0	40	0
<i>Tephrosia</i> sp. B Kimberley Flora (C.A. Gardner 7300)*	0	0	0	0	1	0	0	0	0	0	0	0	16	0
<i>Acacia sabulosa</i> ***	0	0	0	0	0	0	0	0	0	0	0	0	0	92
<i>Aristida holathera</i> var. <i>holathera</i> ***	1	0	12	9	10	8	2	4	0	1	0	1	0	17
<i>Bonamia erecta</i> ***	0	0	1	5	0	0	2	7	0	0	0	1	0	25
<i>Bonamia media</i> ***	0	0	14	0	15	0	0	0	0	0	0	0	0	32
<i>Corchorus incanus</i> subsp. <i>incanus</i> ***	0	0	3	0	20	0	0	0	2	0	0	1	17	27

Taxon	INDVAL Value (%)													
	1	2	3	4	5	8	9	10	11	12	13	14	16	17
<i>Dodonaea coriacea</i> **	0	0	0	8	0	1	1	7	0	1	0	0	0	22
<i>Eragrostis eriopoda</i> ***	0	0	5	9	15	1	4	4	0	0	3	1	0	21
<i>Eriachne helmsii</i> **	0	0	5	0	0	0	0	0	0	0	0	0	0	25
<i>Gyrostemon tepperi</i> ***	0	0	0	0	0	0	0	0	0	0	0	0	0	75
<i>Ptilotus arthrolasius</i> ***	0	0	0	0	0	0	0	0	0	0	0	0	0	94
<i>Scaevola parvifolia</i> subsp. <i>pilbarae</i> ***	0	0	0	0	0	0	0	1	0	0	0	0	0	41
<i>Sida arenicola</i> ***	1	0	1	13	3	0	3	9	0	0	0	0	0	29
<i>Triumfetta deserticola</i> ***	0	0	0	0	0	0	0	0	0	0	0	0	0	63
<i>Triodia lanigera</i> ***	0	0	0	5	0	0	10	19	11	0	0	0	4	23
<i>Triodia schinzii</i> ***	0	0	0	5	0	0	1	22	0	0	0	0	0	29

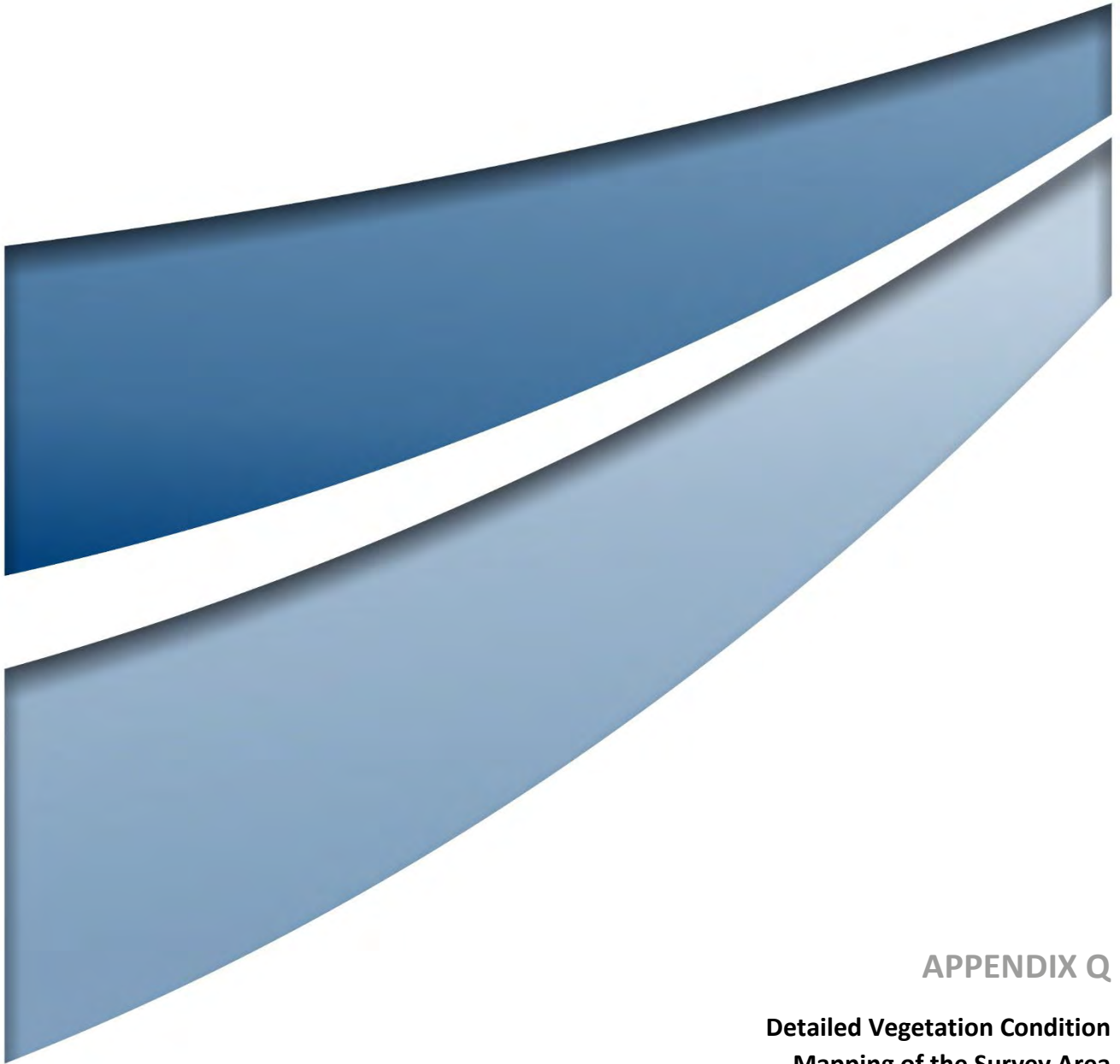

APPENDIX Q

**Detailed Vegetation Condition
Mapping of the Survey Area**



Scale: 1:10,000 at A4, GDA2020 MGA Zone 50

Legend

- Survey Area
 - Targeted Survey Area
 - Road
- Introduced Flora (Umwelt, 2024)**
- Cec **Cenchrus ciliaris*
 - Cse **Cenchrus setiger*
 - Ecc **Echinochloa colona*

- Vegetation Condition**
- Very Good
 - Not Assessed

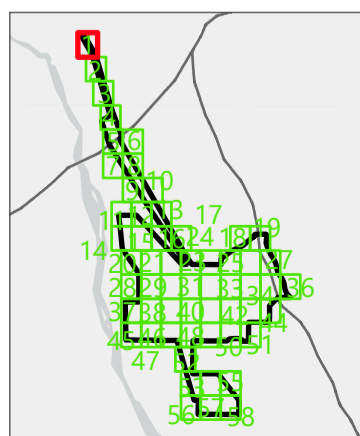

APPENDIX Q

Detailed Vegetation Condition Mapping of the Survey Area (Sheet 1)

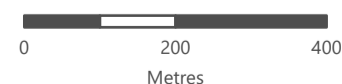

This document and the information are subject to Terms and Conditions and Umwelt (Australia) Pty Ltd ("Umwelt") Copyright in the drawings, information and data recorded ("the information") is the property of Umwelt. This document and the information are solely for the use of the authorized recipient and this document may not be used, copied or reproduced in whole or part for any purpose other than that which it was supplied by Umwelt. Umwelt makes no representation, undertakes no duty and accepts no responsibility to any third party who may use or rely upon this document or the information.

APPROVED FOR AND ON BEHALF OF Umwelt

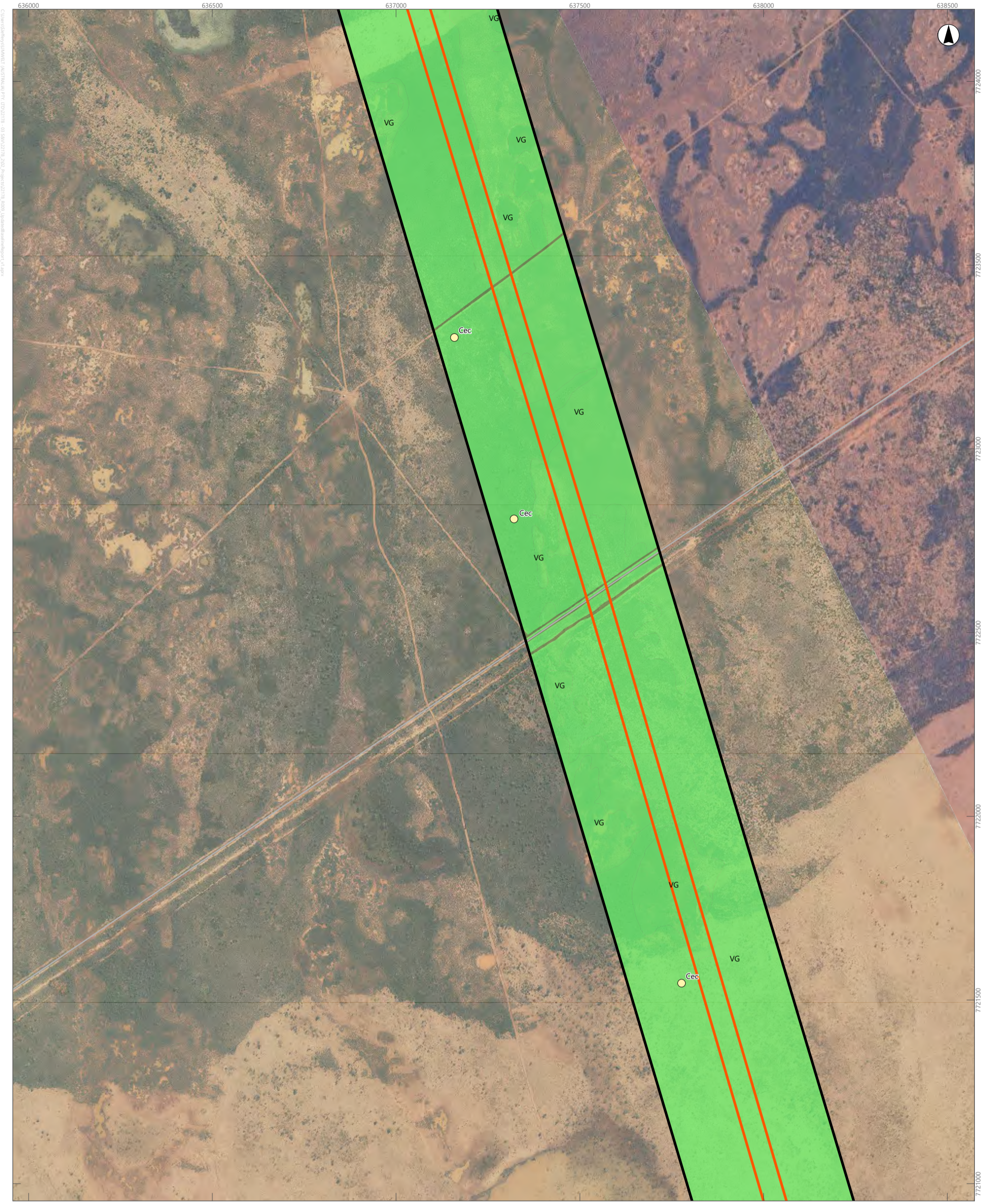

Scale: 1:10,000 at A4, GDA2020 MGA Zone 50

- Legend**
- Survey Area
 - Targeted Survey Area
 - Road
 - Introduced Flora (Umwelt, 2024)**
 - Cec **Cenchrus ciliaris*

- Vegetation Condition**
- Very Good
 - Not Assessed

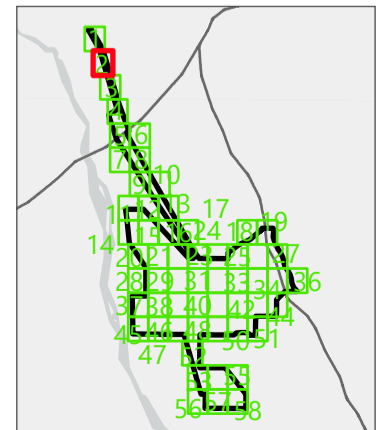

APPENDIX Q
Detailed Vegetation Condition Mapping of the Survey Area (Sheet 2)

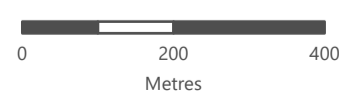

This document and the information are subject to Terms and Conditions and Umwelt (Australia) Pty Ltd ("Umwelt") Copyright in the drawings, information and data recorded ("the information") is the property of Umwelt. This document and the information are solely for the use of the authorized recipient and this document may not be used, copied or reproduced in whole or part for any purpose other than that which it was supplied by Umwelt. Umwelt makes no representation, undertakes no duty and accepts no responsibility to any third party who may use or rely upon this document or the information.
APPROVED FOR AND ON BEHALF OF Umwelt



Scale: 1:10,000 at A4, GDA2020 MGA Zone 50

- Legend**
- Survey Area
 - Targeted Survey Area
 - Road
 - Introduced Flora (Umwelt, 2024)**
 - Cec **Cenchrus ciliaris*

- Vegetation Condition**
- Very Good
 - Not Assessed

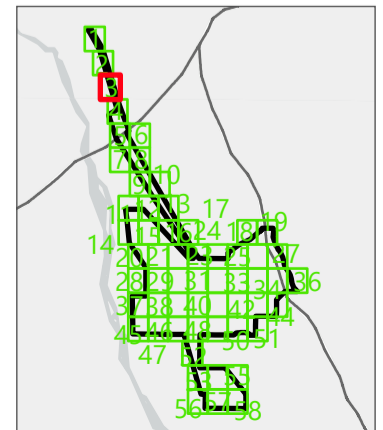

APPENDIX Q

Detailed Vegetation Condition Mapping of the Survey Area (Sheet 3)

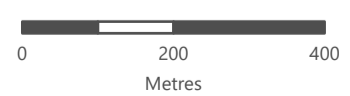

This document and the information are subject to Terms and Conditions and Umwelt (Australia) Pty Ltd ("Umwelt") Copyright in the drawings, information and data recorded ("the information") is the property of Umwelt. This document and the information are solely for the use of the authorized recipient and this document may not be used, copied or reproduced in whole or part for any purpose other than that which it was supplied by Umwelt. Umwelt makes no representation, undertakes no duty and accepts no responsibility to any third party who may use or rely upon this document or the information.

APPROVED FOR AND ON BEHALF OF Umwelt



Scale: 1:10,000 at A4, GDA2020 MGA Zone 50

Legend

- Survey Area
 - Targeted Survey Area
 - Road
- Introduced Flora (Umwelt, 2024)**
- Aeja **Aerva javanica*
 - Cec **Cenchrus ciliaris*
 - Cse **Cenchrus setiger*
 - Dci **Digitaria ciliaris*
 - Maa **Malvastrum americanum*

- Vegetation Condition**
- Very Good
 - Not Assessed

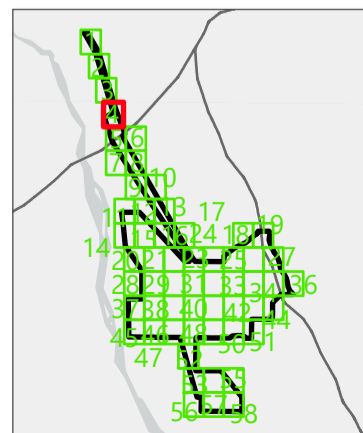

APPENDIX Q

Detailed Vegetation Condition Mapping of the Survey Area (Sheet 4)

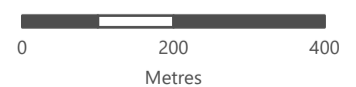

This document and the information are subject to Terms and Conditions and Umwelt (Australia) Pty Ltd ("Umwelt") Copyright in the drawings, information and data recorded ("the information") is the property of Umwelt. This document and the information are solely for the use of the authorized recipient and this document may not be used, copied or reproduced in whole or part for any purpose other than that which it was supplied by Umwelt. Umwelt makes no representation, undertakes no duty and accepts no responsibility to any third party who may use or rely upon this document or the information.

APPROVED FOR AND ON BEHALF OF Umwelt



Scale: 1:10,000 at A4, GDA2020 MGA Zone 50

Legend

- Survey Area
 - Targeted Survey Area
 - Road
- Vegetation Condition**
- Very Good
 - Not Assessed

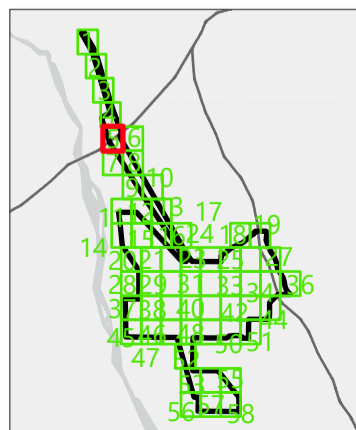

APPENDIX Q

Detailed Vegetation Condition Mapping of the Survey Area (Sheet 5)

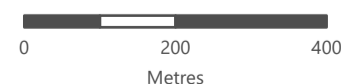

This document and the information are subject to Terms and Conditions and Umwelt (Australia) Pty Ltd ("Umwelt") Copyright in the drawings, information and data recorded ("the information") is the property of Umwelt. This document and the information are solely for the use of the authorized recipient and this document may not be used, copied or reproduced in whole or part for any purpose other than that which it was supplied by Umwelt. Umwelt makes no representation, undertakes no duty and accepts no responsibility to any third party who may use or rely upon this document or the information.

APPROVED FOR AND ON BEHALF OF Umwelt

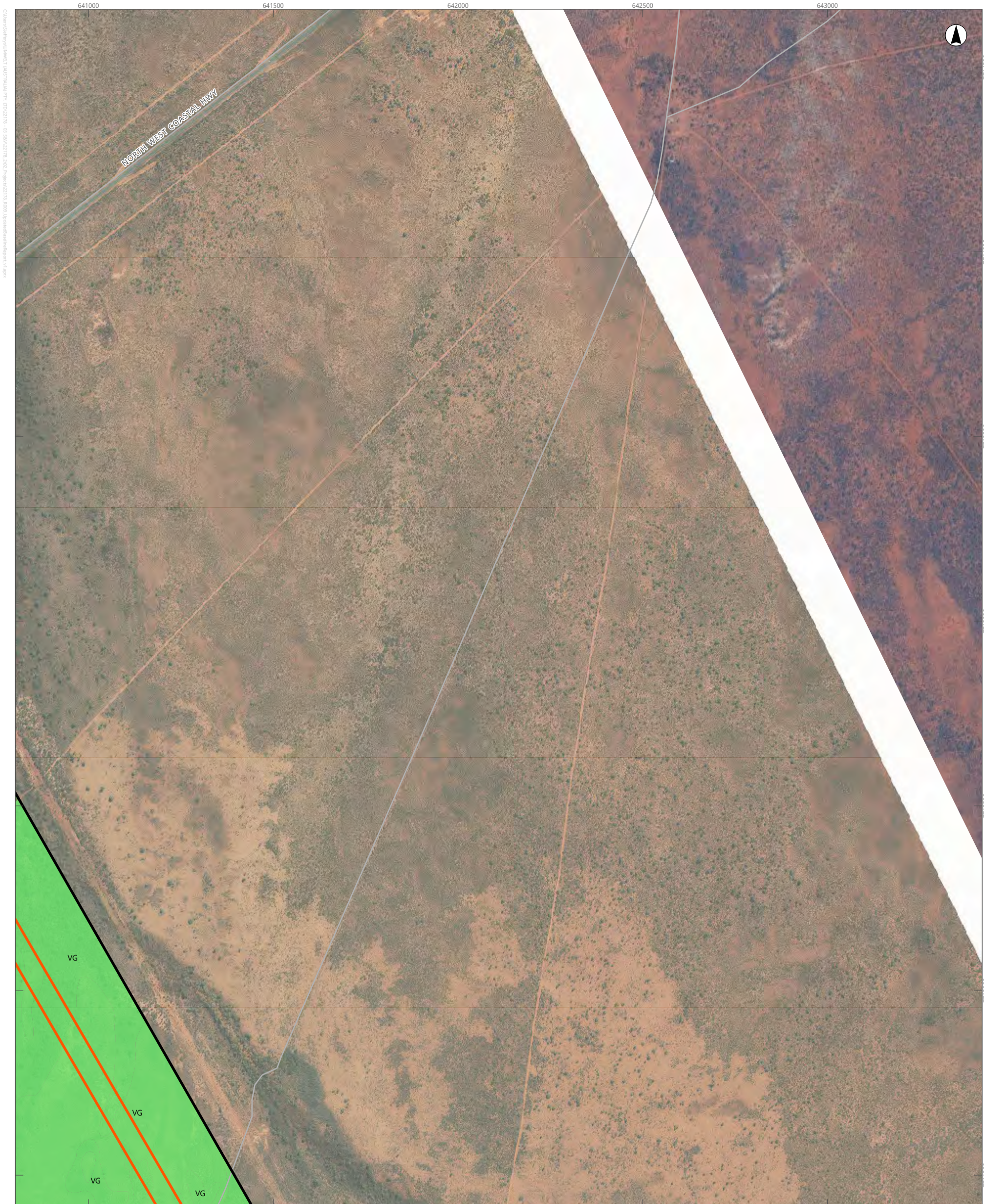

Scale: 1:10,000 at A4, GDA2020 MGA Zone 50

- Legend**
- Survey Area
 - Targeted Survey Area
 - Road
- Vegetation Condition**
- Very Good
 - Not Assessed

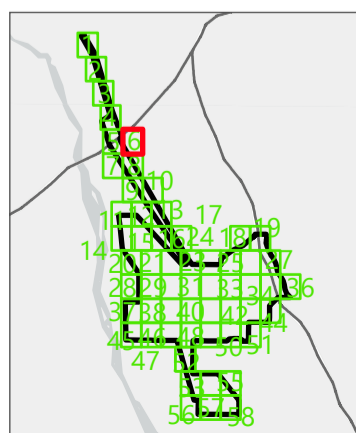

APPENDIX Q

Detailed Vegetation Condition Mapping of the Survey Area (Sheet 6)

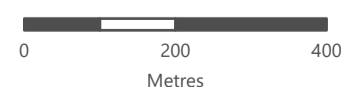

This document and the information are subject to Terms and Conditions and Umwelt (Australia) Pty Ltd ("Umwelt") Copyright in the drawings, information and data recorded ("the information") is the property of Umwelt. This document and the information are solely for the use of the authorized recipient and this document may not be used, copied or reproduced in whole or part for any purpose other than that which it was supplied by Umwelt. Umwelt makes no representation, undertakes no duty and accepts no responsibility to any third party who may use or rely upon this document or the information.

APPROVED FOR AND ON BEHALF OF Umwelt

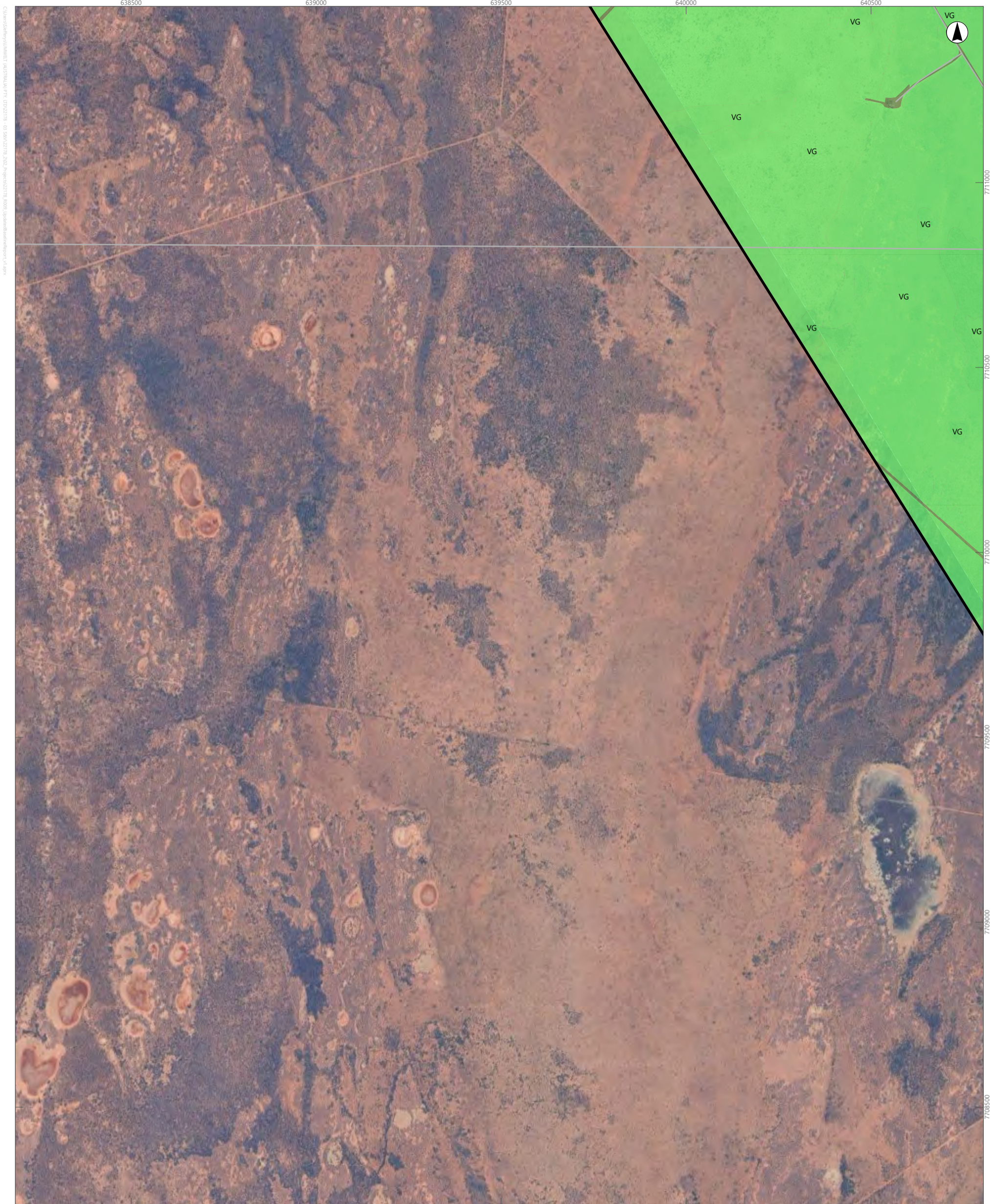

Scale: 1:10,000 at A4, GDA2020 MGA Zone 50

- Legend**
- Survey Area
 - Very Good
 - Not Assessed
 - Road

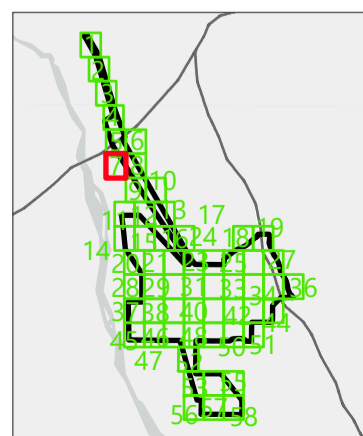

APPENDIX Q

Detailed Vegetation Condition Mapping of the Survey Area (Sheet 7)

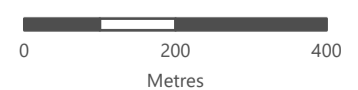

This document and the information are subject to Terms and Conditions and Umwelt (Australia) Pty Ltd ("Umwelt") Copyright in the drawings, information and data recorded ("the information") is the property of Umwelt. This document and the information are solely for the use of the authorized recipient and this document may not be used, copied or reproduced in whole or part for any purpose other than that which it was supplied by Umwelt. Umwelt makes no representation, undertakes no duty and accepts no responsibility to any third party who may use or rely upon this document or the information.

APPROVED FOR AND ON BEHALF OF Umwelt

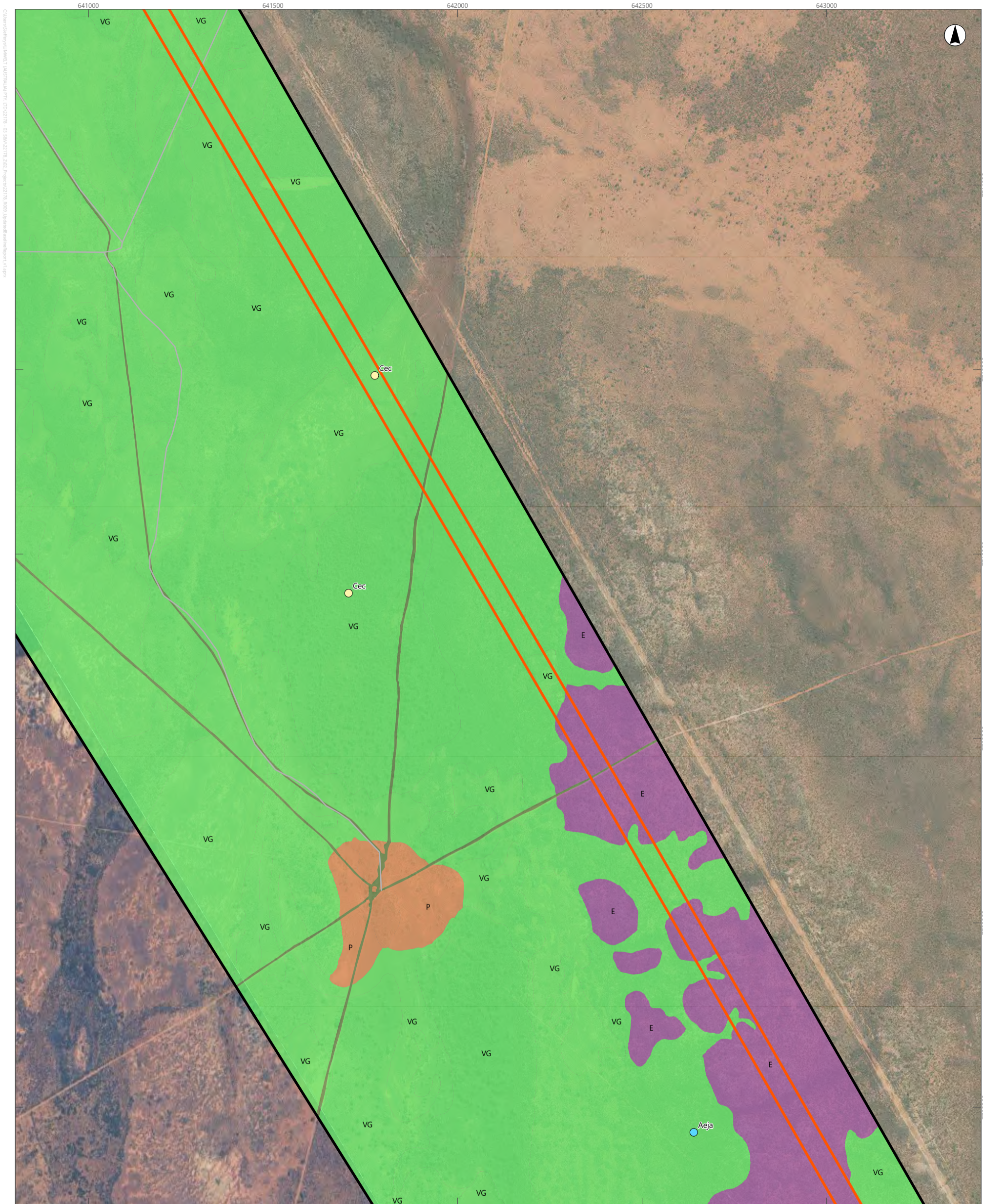

Scale: 1:10,000 at A4, GDA2020 MGA Zone 50

Legend

- Survey Area
 - Targeted Survey Area
 - Road
- Introduced Flora (Umwelt, 2024)**
- Aeja **Aerva javanica*
 - Cec **Cenchrus ciliaris*

Vegetation Condition

- Excellent
- Very Good
- Poor
- Not Assessed

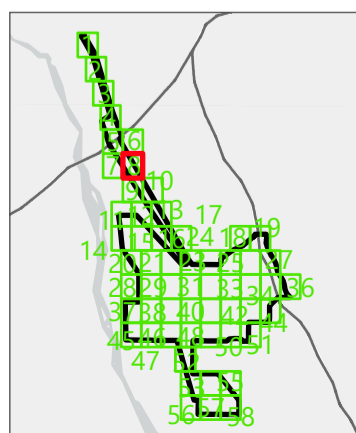

APPENDIX Q

Detailed Vegetation Condition Mapping of the Survey Area (Sheet 8)

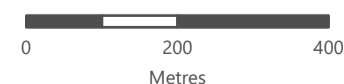

This document and the information are subject to Terms and Conditions and Umwelt (Australia) Pty Ltd ("Umwelt") Copyright in the drawings, information and data recorded ("the information") is the property of Umwelt. This document and the information are solely for the use of the authorized recipient and this document may not be used, copied or reproduced in whole or part for any purpose other than that which it was supplied by Umwelt. Umwelt makes no representation, undertakes no duty and accepts no responsibility to any third party who may use or rely upon this document or the information.

APPROVED FOR AND ON BEHALF OF Umwelt

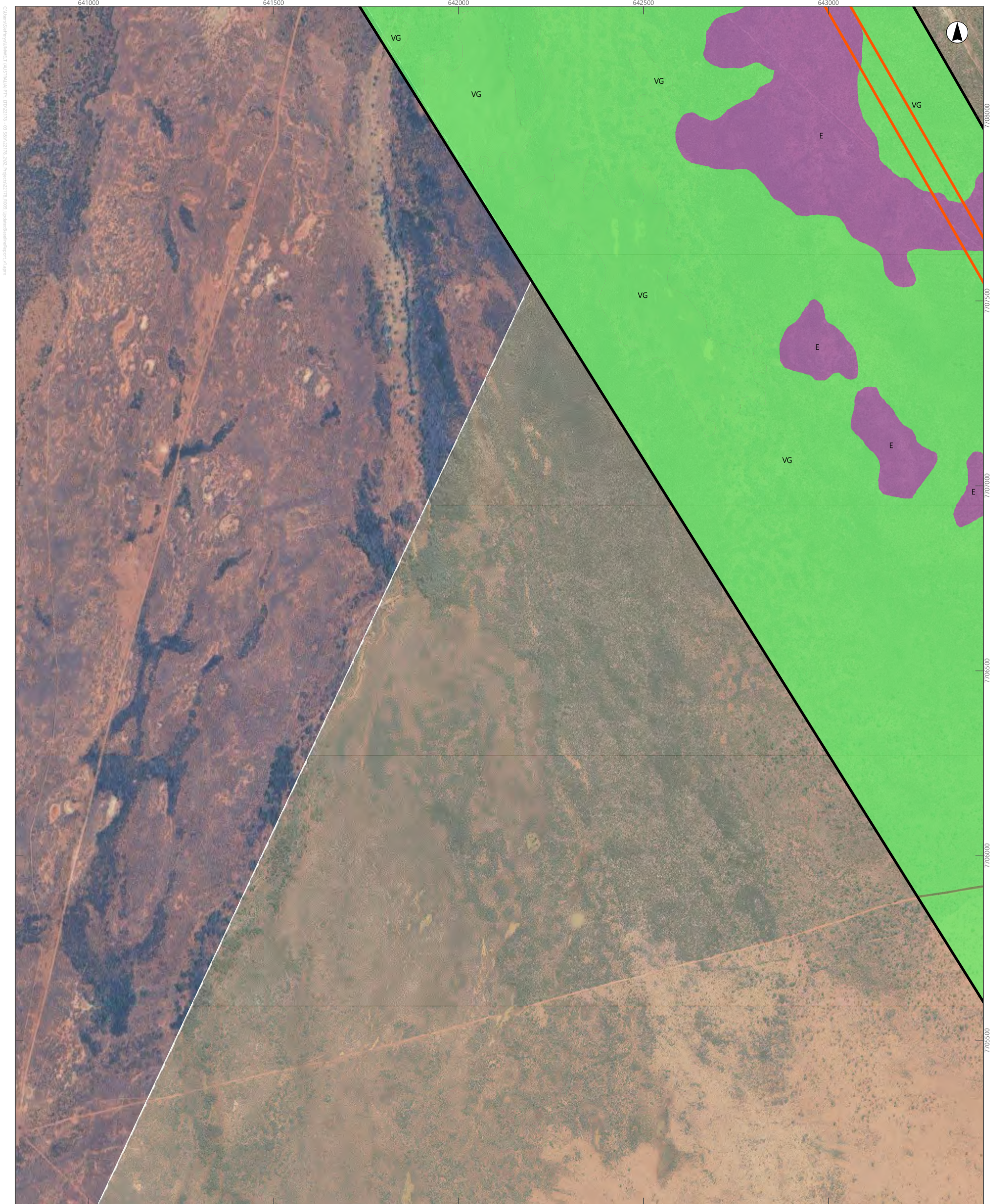

Scale: 1:10,000 at A4, GDA2020 MGA Zone 50

Legend

- | | |
|----------------------|-----------------------------|
| Survey Area | Vegetation Condition |
| Targeted Survey Area | Excellent |
| | Very Good |
| | Not Assessed |

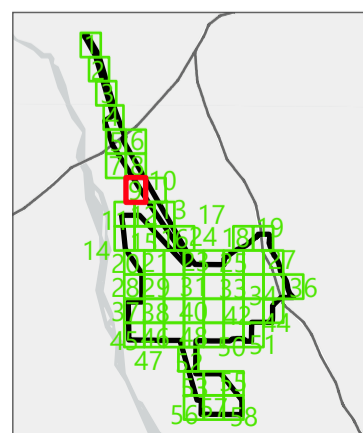

APPENDIX Q

Detailed Vegetation Condition Mapping of the Survey Area (Sheet 9)

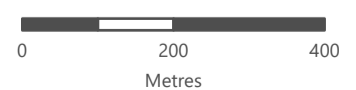

This document and the information are subject to Terms and Conditions and Umwelt (Australia) Pty Ltd ("Umwelt") Copyright in the drawings, information and data recorded ("the information") is the property of Umwelt. This document and the information are solely for the use of the authorized recipient and this document may not be used, copied or reproduced in whole or part for any purpose other than that which it was supplied by Umwelt. Umwelt makes no representation, undertakes no duty and accepts no responsibility to any third party who may use or rely upon this document or the information.
APPROVED FOR AND ON BEHALF OF Umwelt

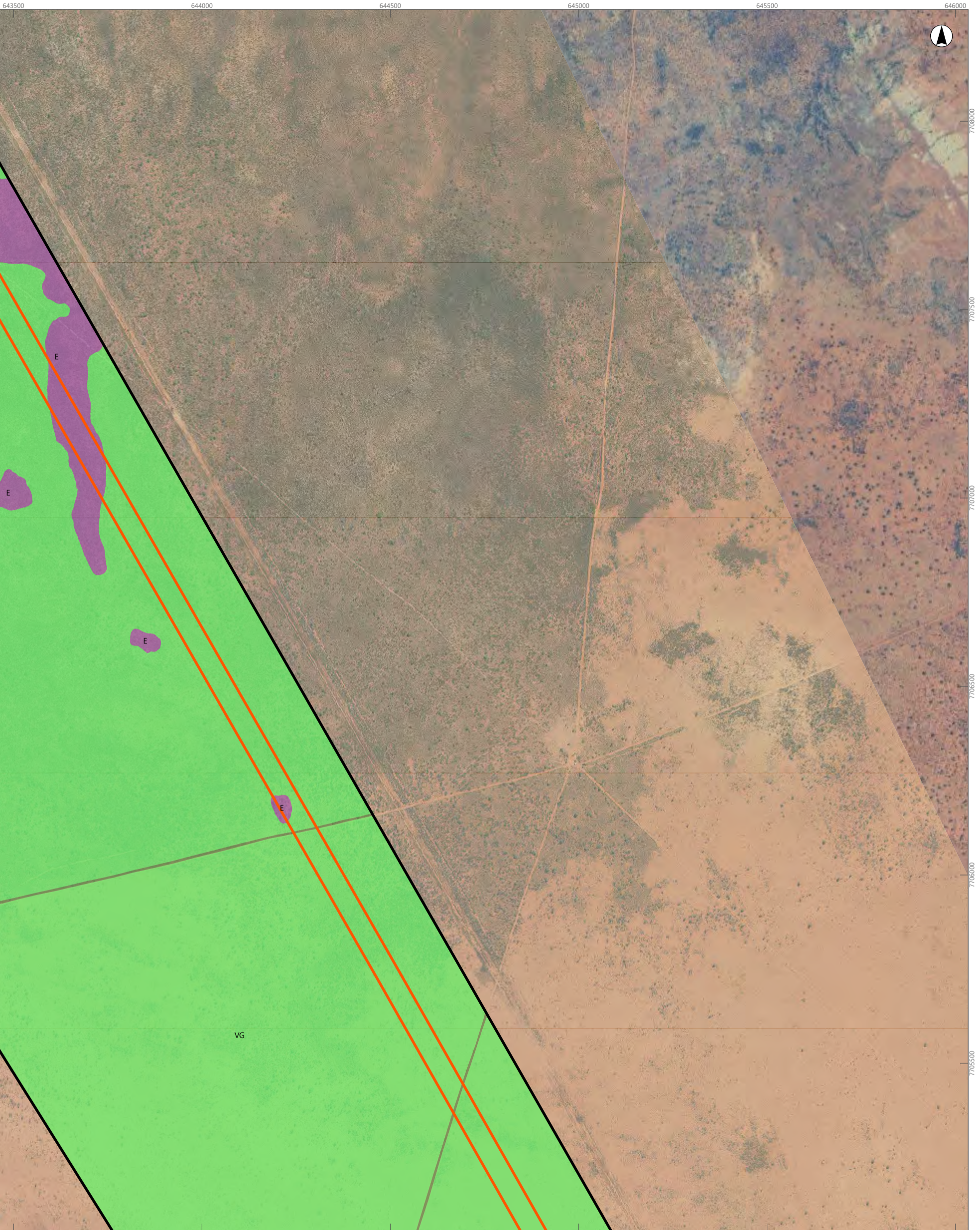

Scale: 1:10,000 at A4, GDA2020 MGA Zone 50

- Legend**
- Survey Area
 - Targeted Survey Area
- Vegetation Condition**
- Excellent
 - Very Good
 - Not Assessed

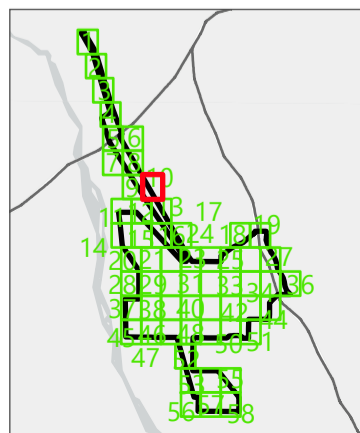

APPENDIX Q

Detailed Vegetation Condition Mapping of the Survey Area (Sheet 10)

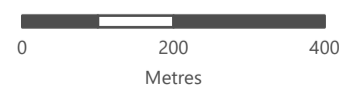

This document and the information are subject to Terms and Conditions and Umwelt (Australia) Pty Ltd ("Umwelt") Copyright in the drawings, information and data recorded ("the information") is the property of Umwelt. This document and the information are solely for the use of the authorized recipient and this document may not be used, copied or reproduced in whole or part for any purpose other than that which it was supplied by Umwelt. Umwelt makes no representation, undertakes no duty and accepts no responsibility to any third party who may use or rely upon this document or the information.

APPROVED FOR AND ON BEHALF OF Umwelt

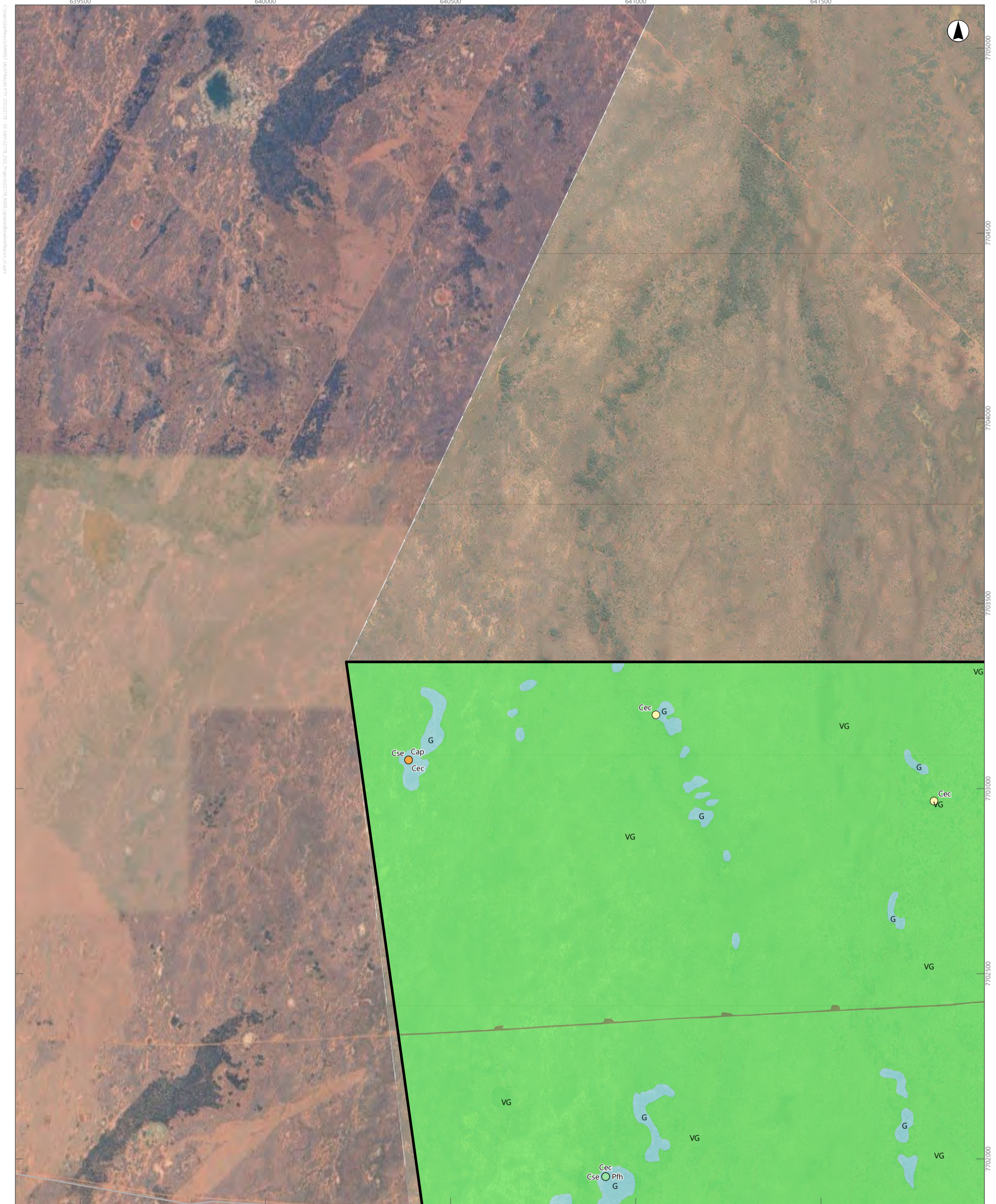

Scale: 1:10,000 at A4, GDA2020 MGA Zone 50

Legend

- Survey Area
- Road
- Introduced Flora (Umwelt, 2024)**
- Cap **Calotropis procera*
- Cec **Cenchrus ciliaris*
- Cse **Cenchrus setiger*
- Pfh **Passiflora foetida* var. *hispida*

- Vegetation Condition**
- Very Good
- Good
- Not Assessed

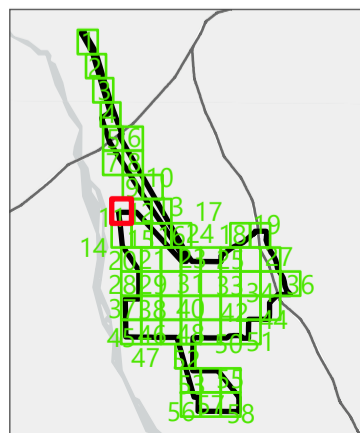

APPENDIX Q

Detailed Vegetation Condition Mapping of the Survey Area (Sheet 11)

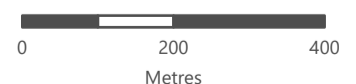

This document and the information are subject to Terms and Conditions and Umwelt (Australia) Pty Ltd ("Umwelt") Copyright in the drawings, information and data recorded ("the information") is the property of Umwelt. This document and the information are solely for the use of the authorized recipient and this document may not be used, copied or reproduced in whole or part for any purpose other than that which it was supplied by Umwelt. Umwelt makes no representation, undertakes no duty and accepts no responsibility to any third party who may use or rely upon this document or the information.

APPROVED FOR AND ON BEHALF OF Umwelt

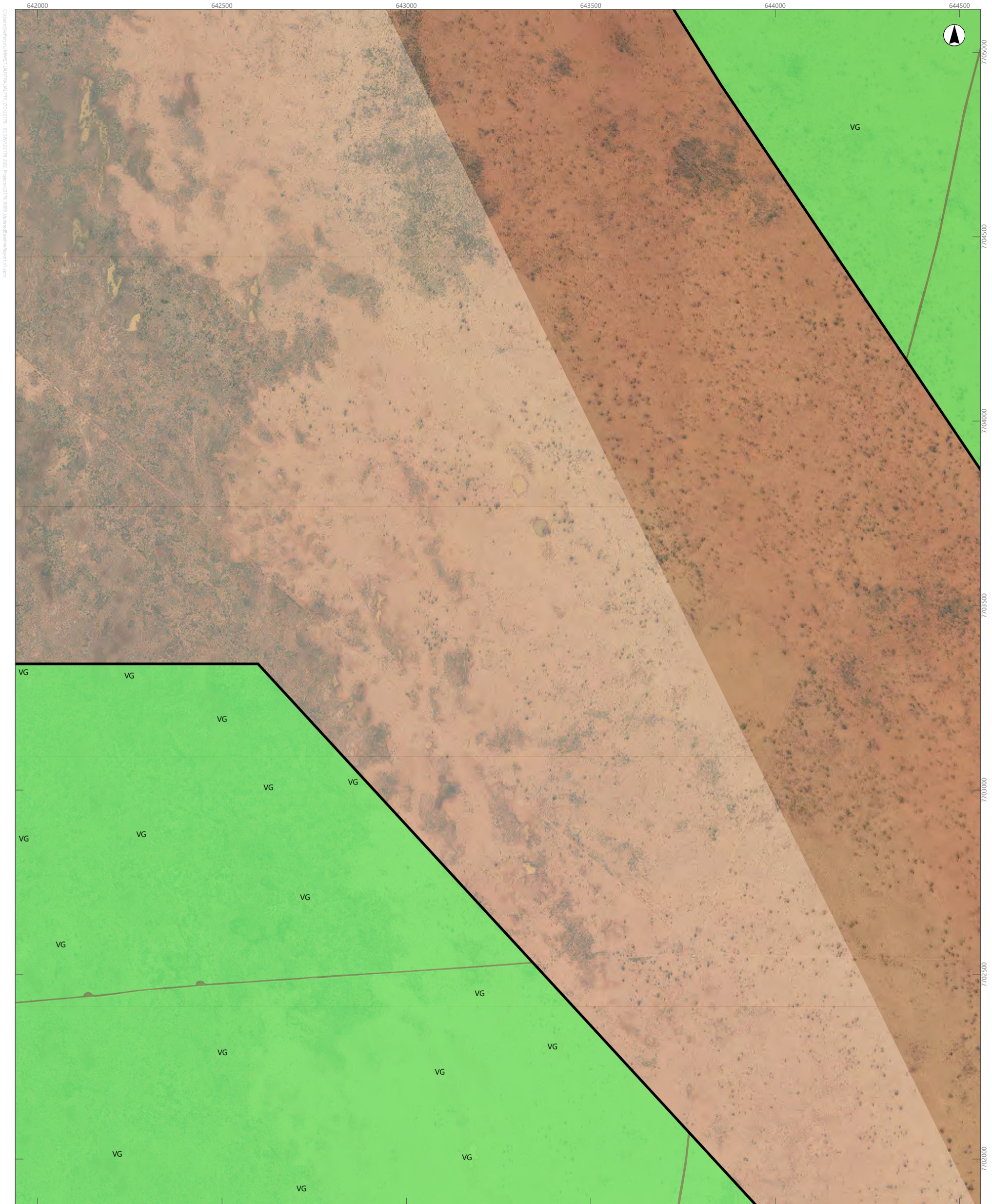

Scale: 1:10,000 at A4, GDA2020 MGA Zone 50

- Legend**
- Survey Area
 - Vegetation Condition**
 - Very Good
 - Not Assessed

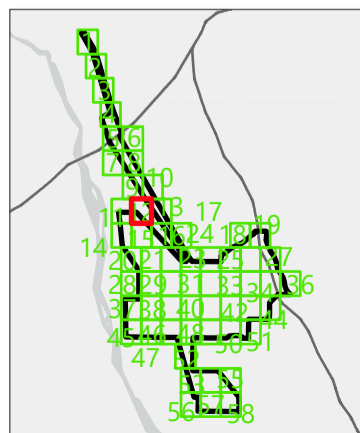

APPENDIX Q

Detailed Vegetation Condition Mapping of the Survey Area (Sheet 12)

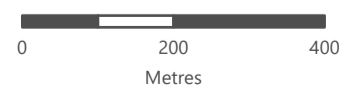

This document and the information are subject to Terms and Conditions and Umwelt (Australia) Pty Ltd ("Umwelt") Copyright in the drawings, information and data recorded ("the information") is the property of Umwelt. This document and the information are solely for the use of the authorized recipient and this document may not be used, copied or reproduced in whole or part for any purpose other than that which it was supplied by Umwelt. Umwelt makes no representation, undertakes no duty and accepts no responsibility to any third party who may use or rely upon this document or the information.

APPROVED FOR AND ON BEHALF OF Umwelt



Scale: 1:10,000 at A4, GDA2020 MGA Zone 50

Legend

Survey Area	Vegetation Condition
Targeted Survey Area	Very Good
	Not Assessed

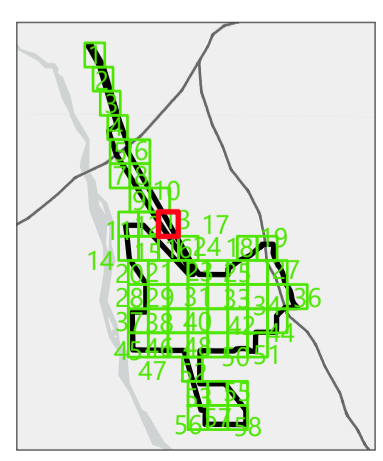

APPENDIX Q
Detailed Vegetation Condition Mapping of the Survey Area (Sheet 13)

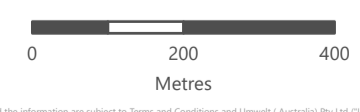

This document and the information are subject to Terms and Conditions and Umwelt (Australia) Pty Ltd ("Umwelt") Copyright in the drawings, information and data recorded ("the information") is the property of Umwelt. This document and the information are solely for the use of the authorized recipient and this document may not be used, copied or reproduced in whole or part for any purpose other than that which it was supplied by Umwelt. Umwelt makes no representation, undertakes no duty and accepts no responsibility to any third party who may use or rely upon this document or the information.
APPROVED FOR AND ON BEHALF OF Umwelt

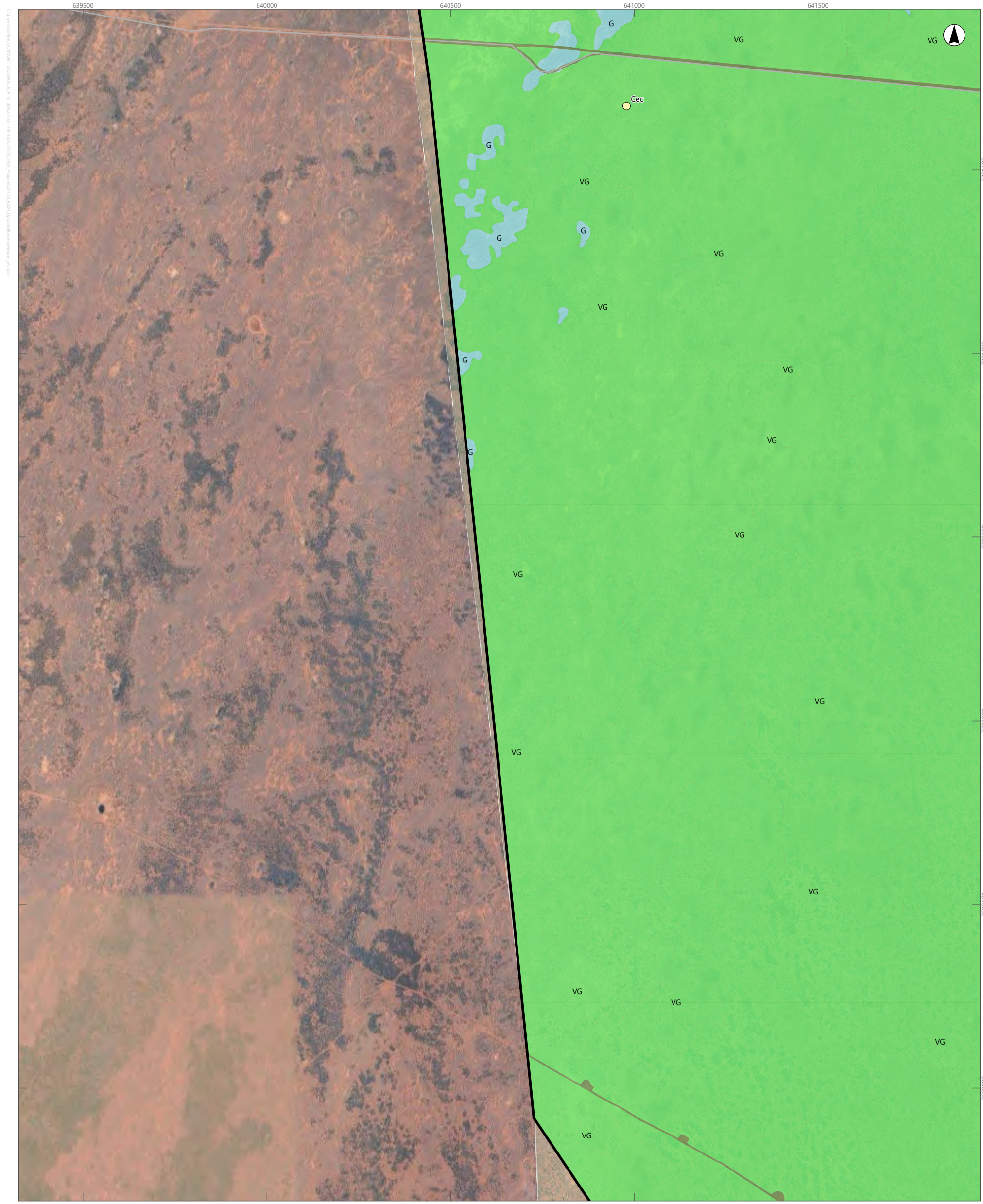

Scale: 1:10,000 at A4, GDA2020 MGA Zone 50

Legend

Survey Area
 Road
 Cec **Cenchrus ciliaris*

Vegetation Condition
 Very Good
 Good
 Not Assessed

Introduced Flora (Umwelt, 2024)

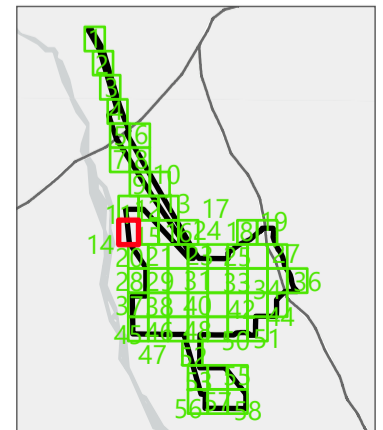

APPENDIX Q

Detailed Vegetation Condition Mapping of the Survey Area (Sheet 14)

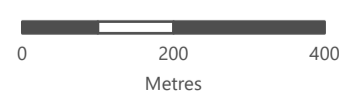

This document and the information are subject to Terms and Conditions and Umwelt (Australia) Pty Ltd ("Umwelt") Copyright in the drawings, information and data recorded ("the information") is the property of Umwelt. This document and the information are solely for the use of the authorized recipient and this document may not be used, copied or reproduced in whole or part for any purpose other than that which it was supplied by Umwelt. Umwelt makes no representation, undertakes no duty and accepts no responsibility to any third party who may use or rely upon this document or the information.
 APPROVED FOR AND ON BEHALF OF Umwelt

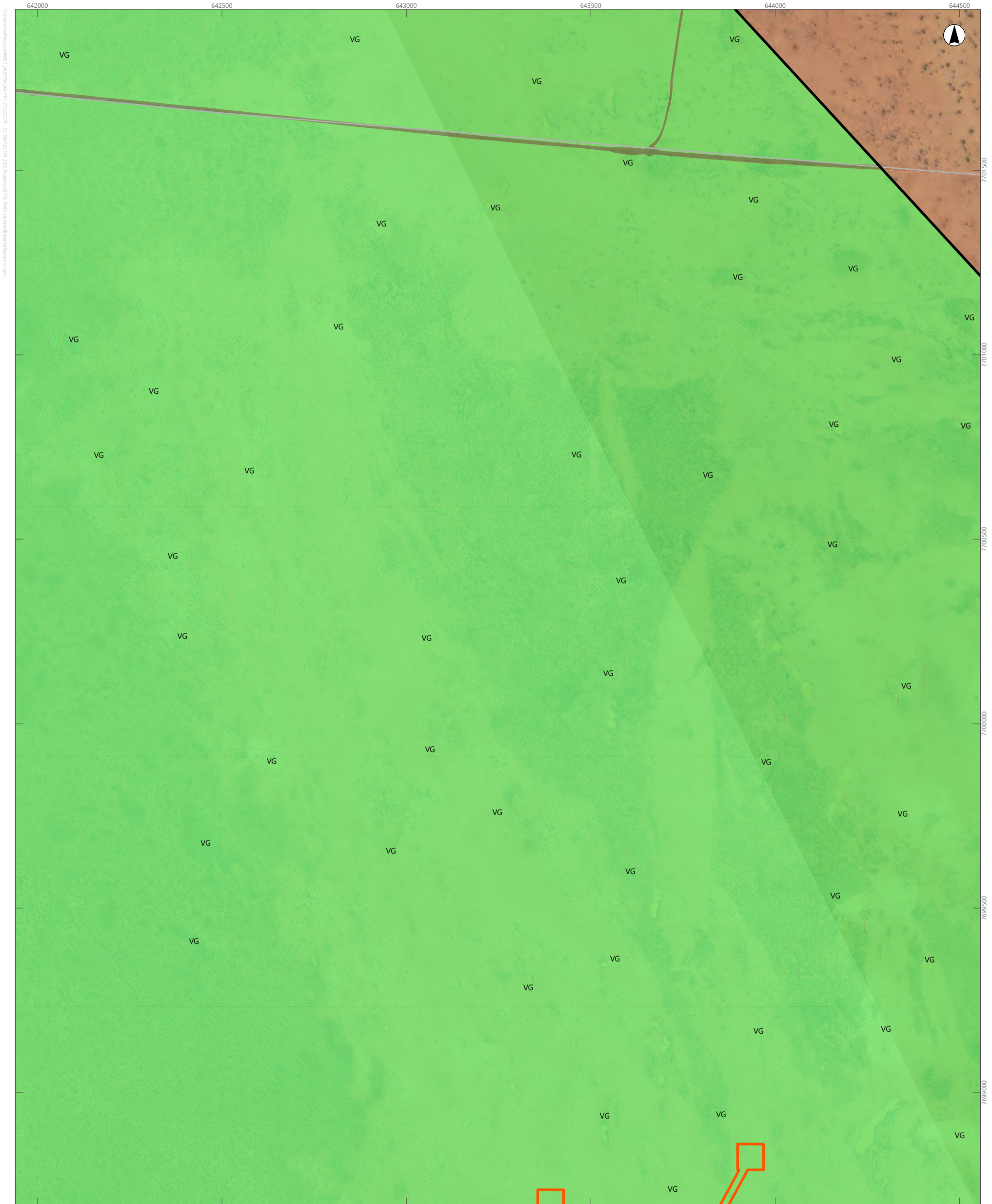

Scale: 1:10,000 at A4, GDA2020 MGA Zone 50

- Legend**
- Survey Area
 - Targeted Survey Area
 - Road
 - Vegetation Condition**
 - Very Good
 - Not Assessed

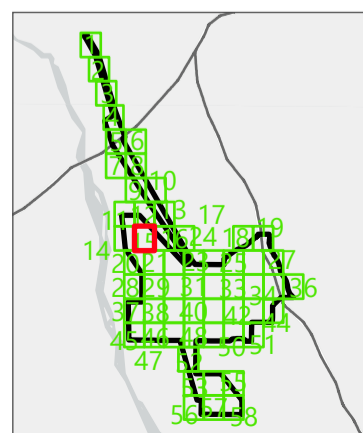

APPENDIX Q

Detailed Vegetation Condition Mapping of the Survey Area (Sheet 15)

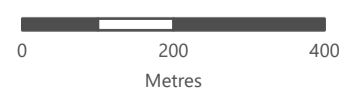

This document and the information are subject to Terms and Conditions and Umwelt (Australia) Pty Ltd ("Umwelt") Copyright in the drawings, information and data recorded ("the information") is the property of Umwelt. This document and the information are solely for the use of the authorized recipient and this document may not be used, copied or reproduced in whole or part for any purpose other than that which it was supplied by Umwelt. Umwelt makes no representation, undertakes no duty and accepts no responsibility to any third party who may use or rely upon this document or the information.

APPROVED FOR AND ON BEHALF OF Umwelt

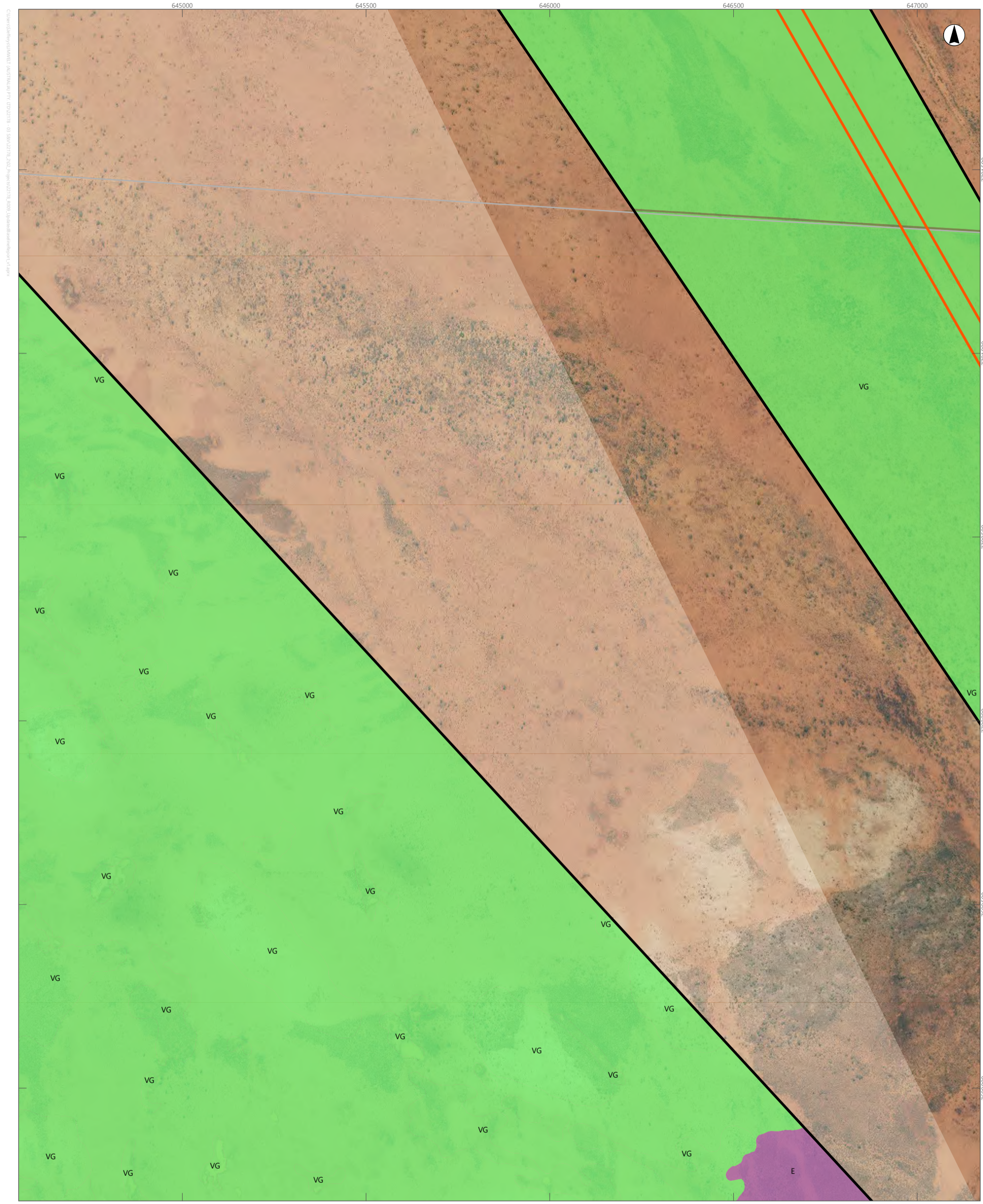

Scale: 1:10,000 at A4, GDA2020 MGA Zone 50

- Legend**
- Survey Area
 - Targeted Survey Area
 - Road
 - Vegetation Condition**
 - Excellent
 - Very Good
 - Not Assessed

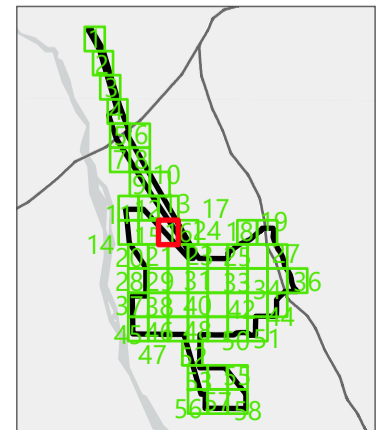

APPENDIX Q
Detailed Vegetation Condition Mapping of the Survey Area (Sheet 16)

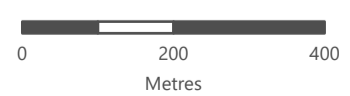

This document and the information are subject to Terms and Conditions and Umwelt (Australia) Pty Ltd ("Umwelt") Copyright in the drawings, information and data recorded ("the information") is the property of Umwelt. This document and the information are solely for the use of the authorized recipient and this document may not be used, copied or reproduced in whole or part for any purpose other than that which it was supplied by Umwelt. Umwelt makes no representation, undertakes no duty and accepts no responsibility to any third party who may use or rely upon this document or the information.
APPROVED FOR AND ON BEHALF OF Umwelt



Scale: 1:10,000 at A4, GDA2020 MGA Zone 50

- Legend**
- Survey Area
 - Targeted Survey Area
 - Road
 - Vegetation Condition**
 - Very Good
 - Not Assessed

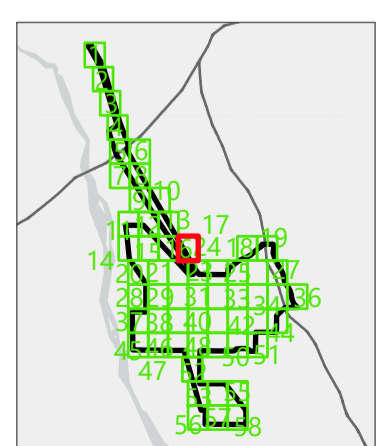

APPENDIX Q

Detailed Vegetation Condition Mapping of the Survey Area (Sheet 17)

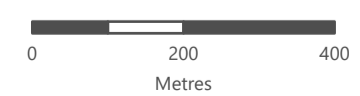

This document and the information are subject to Terms and Conditions and Umwelt (Australia) Pty Ltd ("Umwelt") Copyright in the drawings, information and data recorded ("the information") is the property of Umwelt. This document and the information are solely for the use of the authorized recipient and this document may not be used, copied or reproduced in whole or part for any purpose other than that which it was supplied by Umwelt. Umwelt makes no representation, undertakes no duty and accepts no responsibility to any third party who may use or rely upon this document or the information.

APPROVED FOR AND ON BEHALF OF Umwelt

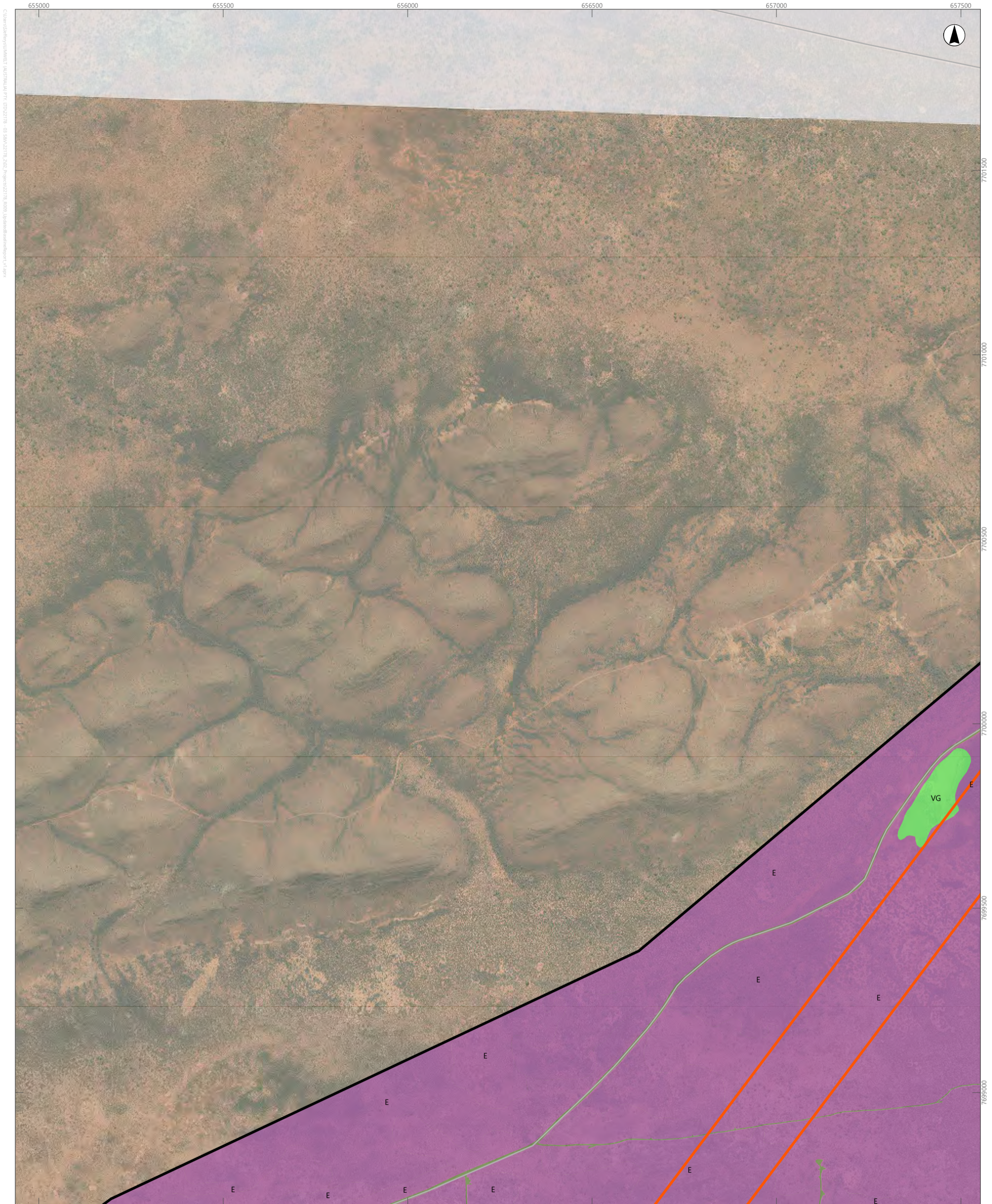

Scale: 1:10,000 at A4, GDA2020 MGA Zone 50

Legend	
Survey Area	Vegetation Condition
Targeted Survey Area	Excellent
Road	Very Good
	Not Assessed

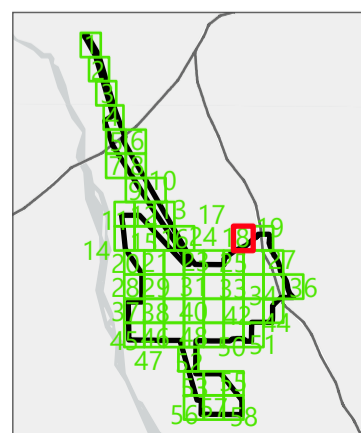

APPENDIX Q

Detailed Vegetation Condition Mapping of the Survey Area (Sheet 18)

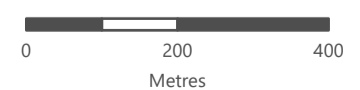

This document and the information are subject to Terms and Conditions and Umwelt (Australia) Pty Ltd ("Umwelt") Copyright in the drawings, information and data recorded ("the information") is the property of Umwelt. This document and the information are solely for the use of the authorized recipient and this document may not be used, copied or reproduced in whole or part for any purpose other than that which it was supplied by Umwelt. Umwelt makes no representation, undertakes no duty and accepts no responsibility to any third party who may use or rely upon this document or the information.
APPROVED FOR AND ON BEHALF OF Umwelt

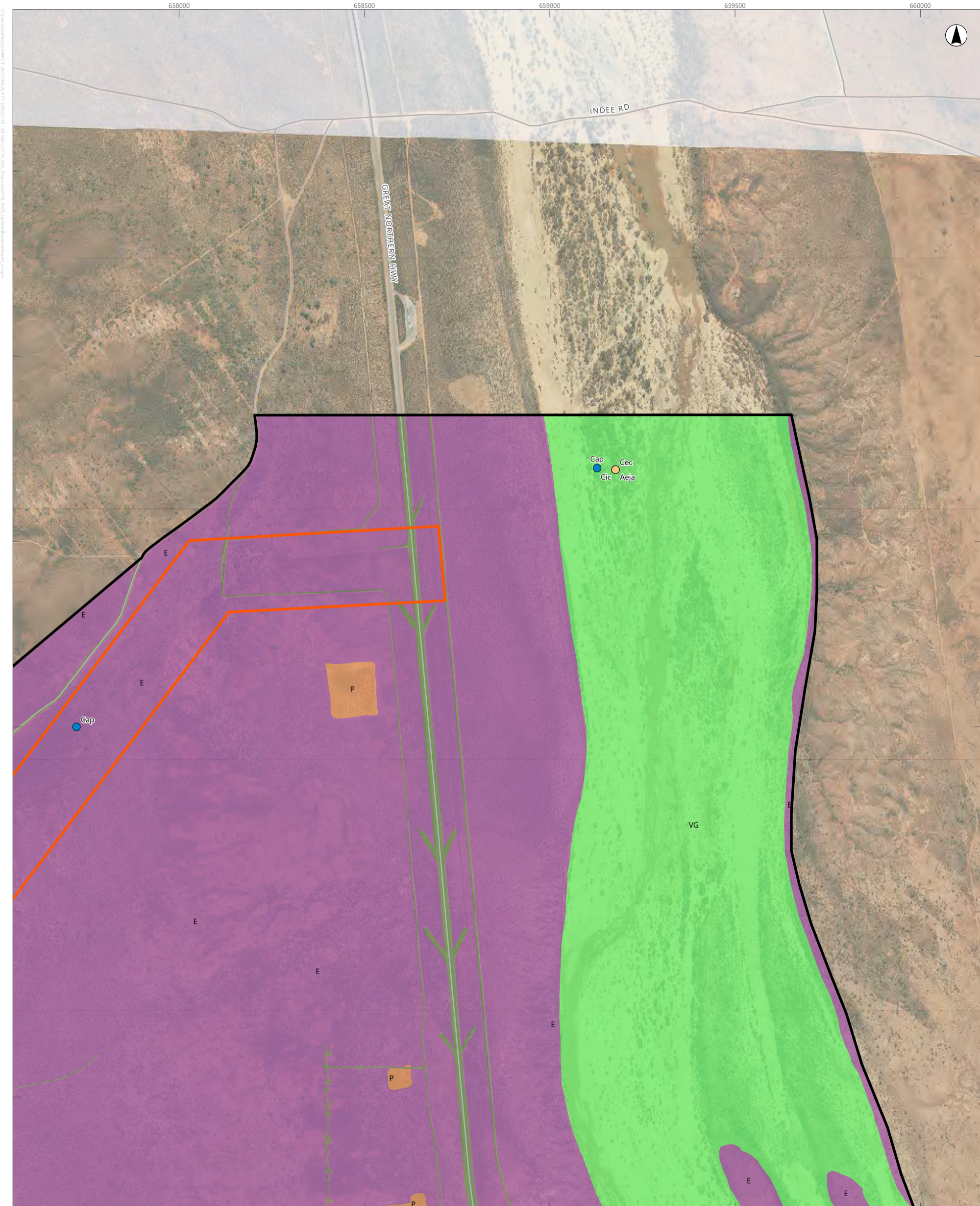

Scale: 1:10,000 at A4, GDA2020 MGA Zone 50

- Legend**
- Survey Area
 - Targeted Survey Area
 - Road
- Introduced Flora (Umwelt, 2024)**
- Aeja **Aerva javanica*
 - Cap **Calotropis procera*
 - Cec **Cenchrus ciliaris*
 - Cic **Citrullus colocynthis*

- Vegetation Condition**
- Excellent
 - Very Good
 - Poor
 - Not Assessed

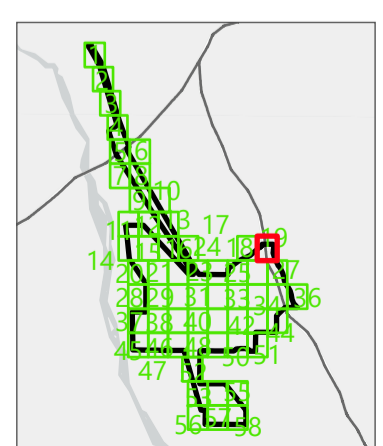

APPENDIX Q

Detailed Vegetation Condition Mapping of the Survey Area (Sheet 19)

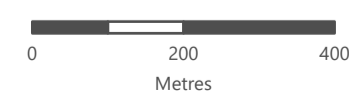

This document and the information are subject to Terms and Conditions and Umwelt (Australia) Pty Ltd ("Umwelt") Copyright in the drawings, information and data recorded ("the information") is the property of Umwelt. This document and the information are solely for the use of the authorized recipient and this document may not be used, copied or reproduced in whole or part for any purpose other than that which it was supplied by Umwelt. Umwelt makes no representation, undertakes no duty and accepts no responsibility to any third party who may use or rely upon this document or the information.

APPROVED FOR AND ON BEHALF OF Umwelt

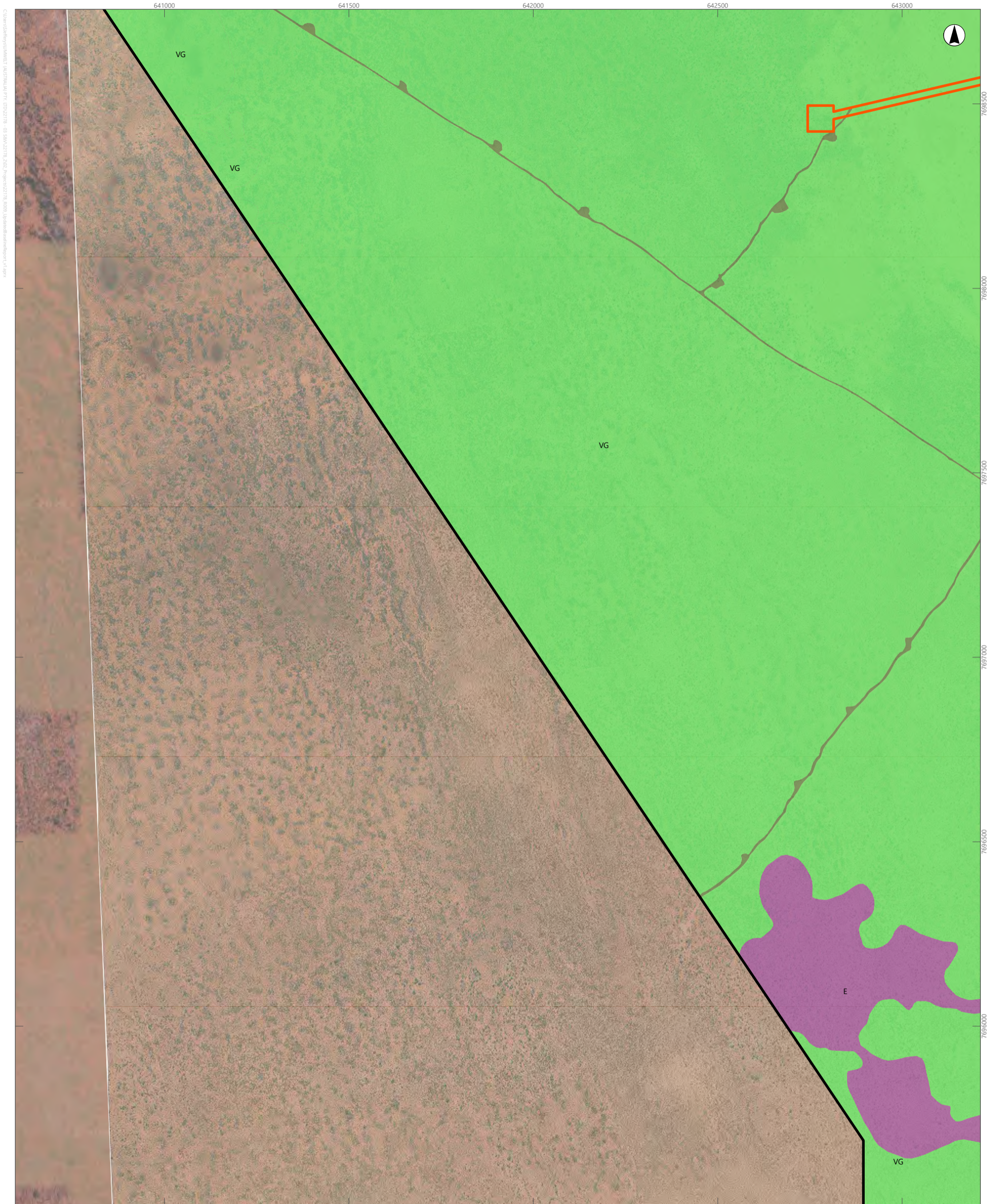

Scale: 1:10,000 at A4, GDA2020 MGA Zone 50

Legend

- Survey Area
- Targeted Survey Area
- Vegetation Condition**
- Excellent
- Very Good
- Not Assessed

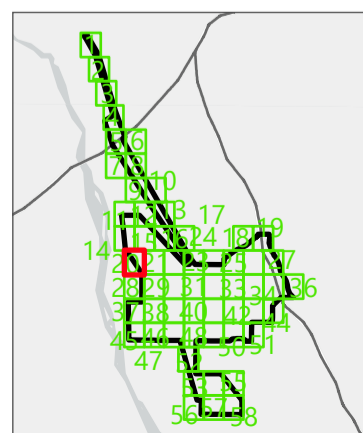

APPENDIX Q

Detailed Vegetation Condition Mapping of the Survey Area (Sheet 20)

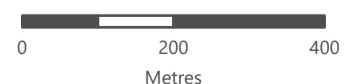

This document and the information are subject to Terms and Conditions and Umwelt (Australia) Pty Ltd ("Umwelt") Copyright in the drawings, information and data recorded ("the information") is the property of Umwelt. This document and the information are solely for the use of the authorized recipient and this document may not be used, copied or reproduced in whole or part for any purpose other than that which it was supplied by Umwelt. Umwelt makes no representation, undertakes no duty and accepts no responsibility to any third party who may use or rely upon this document or the information.
APPROVED FOR AND ON BEHALF OF Umwelt



Scale: 1:10,000 at A4, GDA2020 MGA Zone 50

Legend

- Survey Area
- Targeted Survey Area
- Vegetation Condition**
- Excellent
- Very Good
- Not Assessed

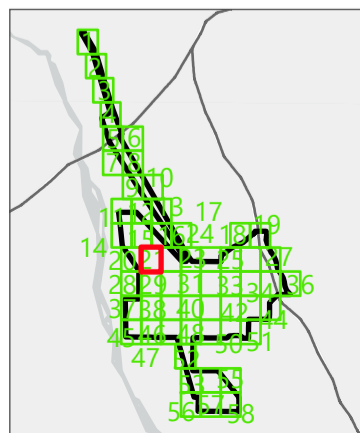

APPENDIX Q

Detailed Vegetation Condition Mapping of the Survey Area (Sheet 21)

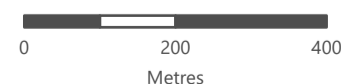

This document and the information are subject to Terms and Conditions and Umwelt (Australia) Pty Ltd ("Umwelt") Copyright in the drawings, information and data recorded ("the information") is the property of Umwelt. This document and the information are solely for the use of the authorized recipient and this document may not be used, copied or reproduced in whole or part for any purpose other than that which it was supplied by Umwelt. Umwelt makes no representation, undertakes no duty and accepts no responsibility to any third party who may use or rely upon this document or the information.

APPROVED FOR AND ON BEHALF OF Umwelt

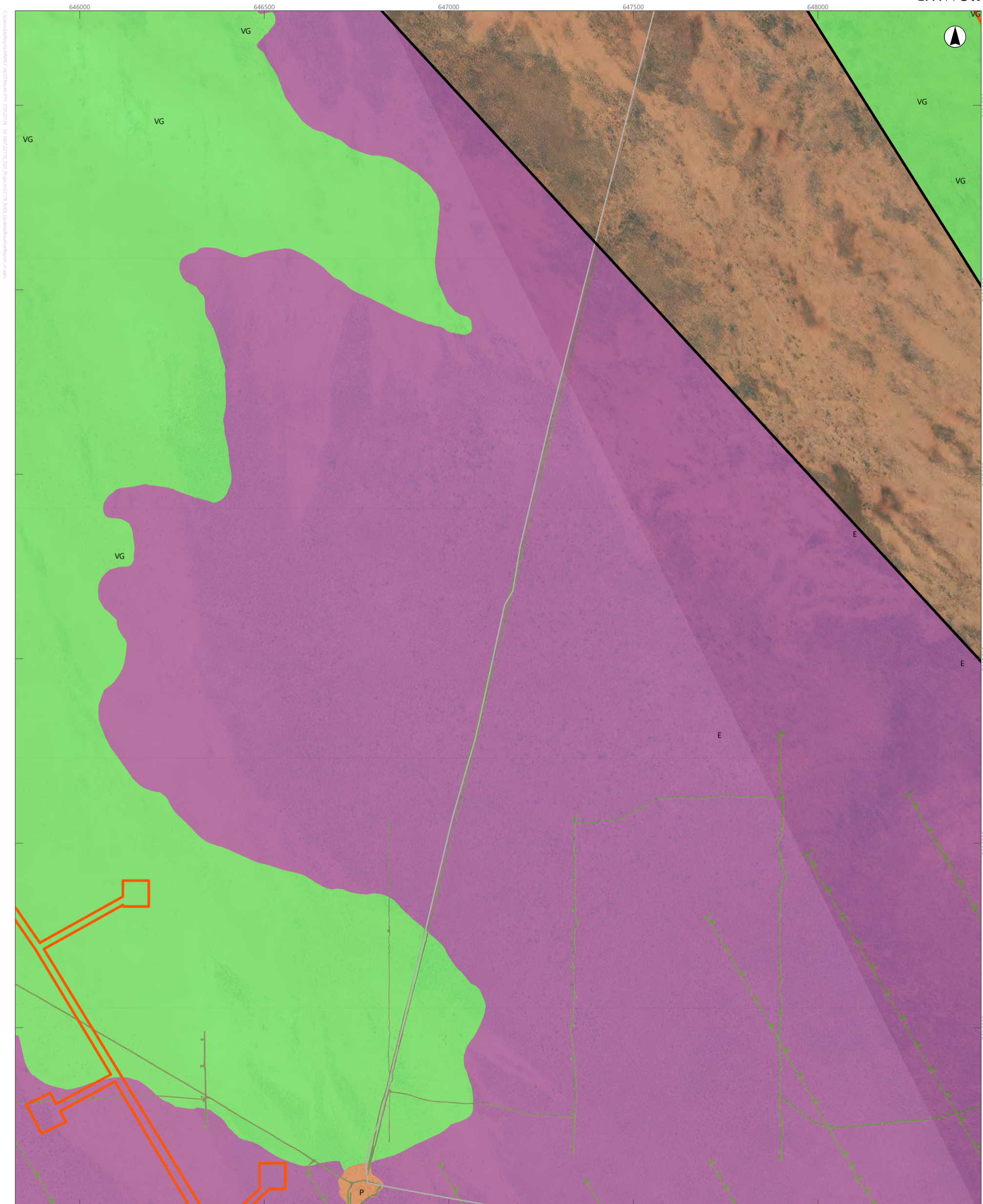

Scale: 1:10,000 at A4, GDA2020 MGA Zone 50

Legend

- | | |
|----------------------|-----------------------------|
| Survey Area | Vegetation Condition |
| Targeted Survey Area | Excellent |
| Road | Very Good |
| | Poor |
| | Not Assessed |

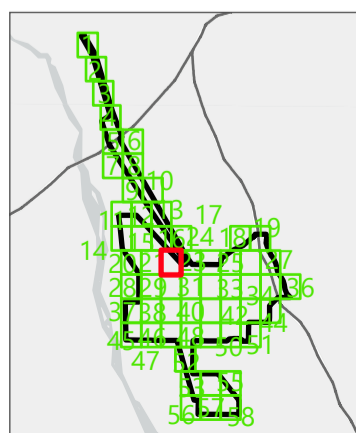

APPENDIX Q

Detailed Vegetation Condition Mapping of the Survey Area (Sheet 22)

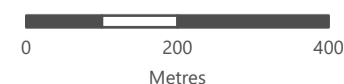

This document and the information are subject to Terms and Conditions and Umwelt (Australia) Pty Ltd ("Umwelt") Copyright in the drawings, information and data recorded ("the information") is the property of Umwelt. This document and the information are solely for the use of the authorized recipient and this document may not be used, copied or reproduced in whole or part for any purpose other than that which it was supplied by Umwelt. Umwelt makes no representation, undertakes no duty and accepts no responsibility to any third party who may use or rely upon this document or the information.
APPROVED FOR AND ON BEHALF OF Umwelt

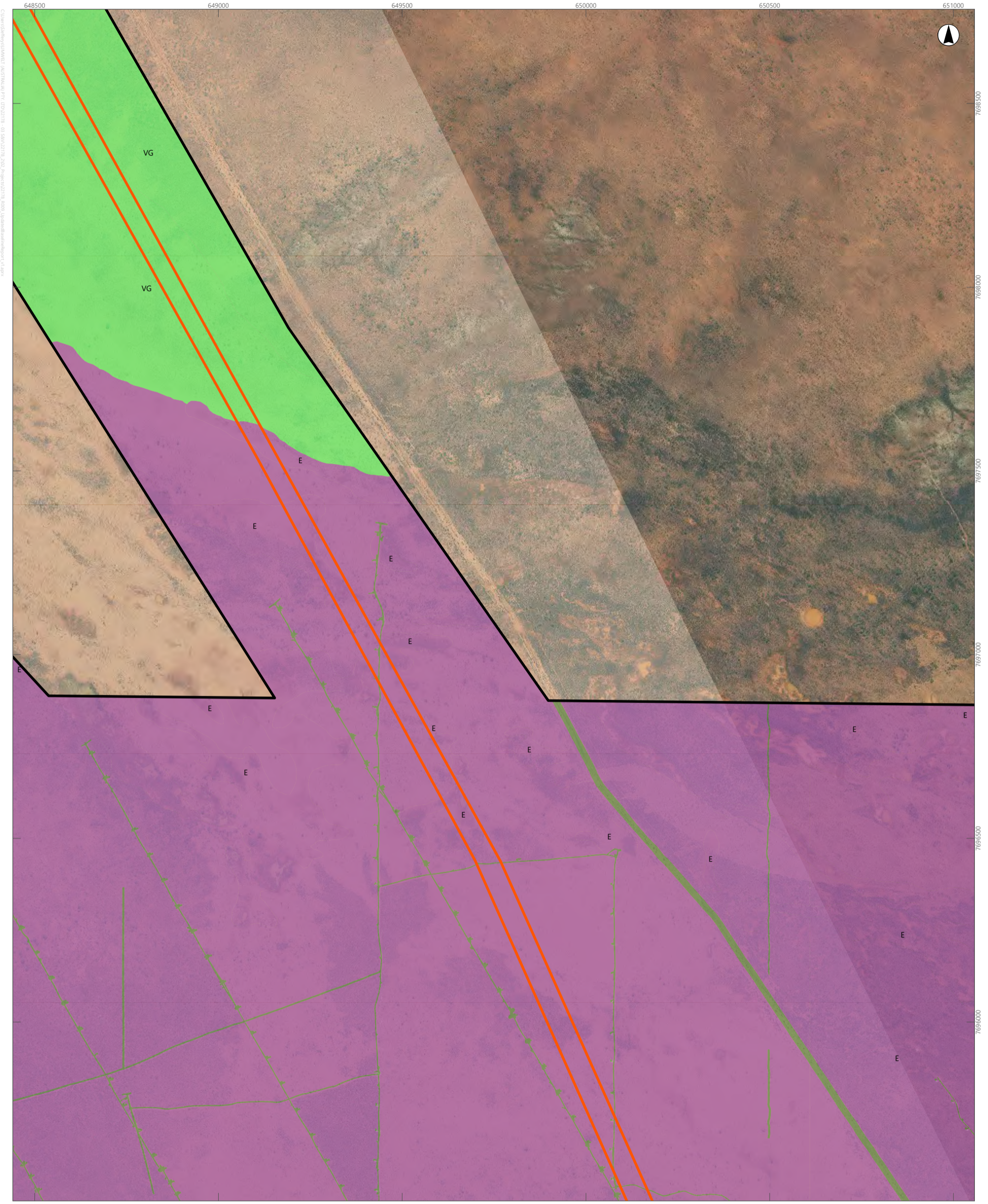

Legend

Survey Area	Vegetation Condition
Targeted Survey Area	Excellent
	Very Good
	Not Assessed

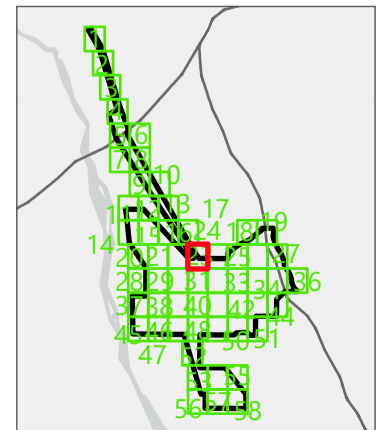

APPENDIX Q
Detailed Vegetation Condition Mapping of the Survey Area (Sheet 23)

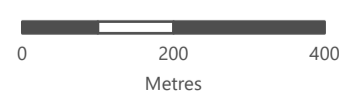

This document and the information are subject to Terms and Conditions and Umwelt (Australia) Pty Ltd ("Umwelt") Copyright in the drawings, information and data recorded ("the information") is the property of Umwelt. This document and the information are solely for the use of the authorized recipient and this document may not be used, copied or reproduced in whole or part for any purpose other than that which it was supplied by Umwelt. Umwelt makes no representation, undertakes no duty and accepts no responsibility to any third party who may use or rely upon this document or the information.
 APPROVED FOR AND ON BEHALF OF Umwelt

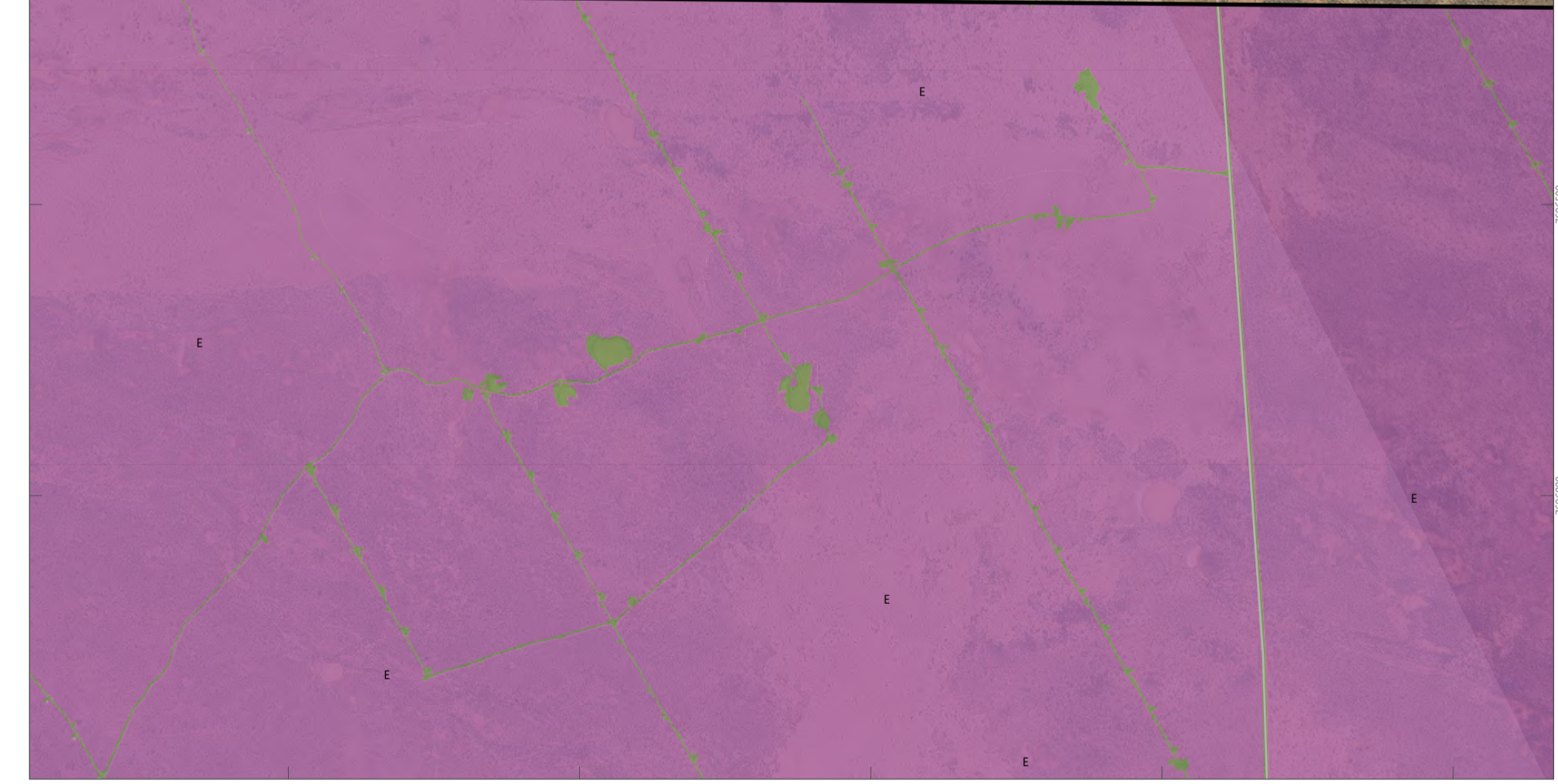

Scale: 1:10,000 at A4, GDA2020 MGA Zone 50

- Legend**
- Survey Area
 - Road
 - Vegetation Condition**
 - Excellent
 - Not Assessed

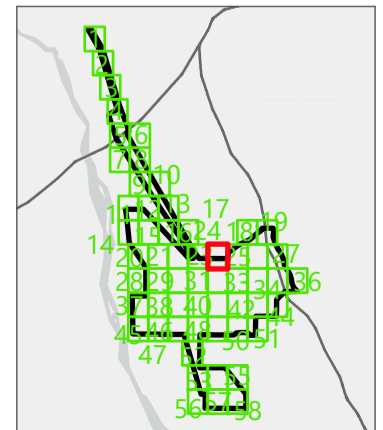

APPENDIX Q
Detailed Vegetation Condition Mapping of the Survey Area (Sheet 24)

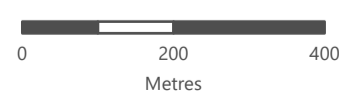

This document and the information are subject to Terms and Conditions and Umwelt (Australia) Pty Ltd ("Umwelt") Copyright in the drawings, information and data recorded ("the information") is the property of Umwelt. This document and the information are solely for the use of the authorized recipient and this document may not be used, copied or reproduced in whole or part for any purpose other than that which it was supplied by Umwelt. Umwelt makes no representation, undertakes no duty and accepts no responsibility to any third party who may use or rely upon this document or the information.
APPROVED FOR AND ON BEHALF OF Umwelt

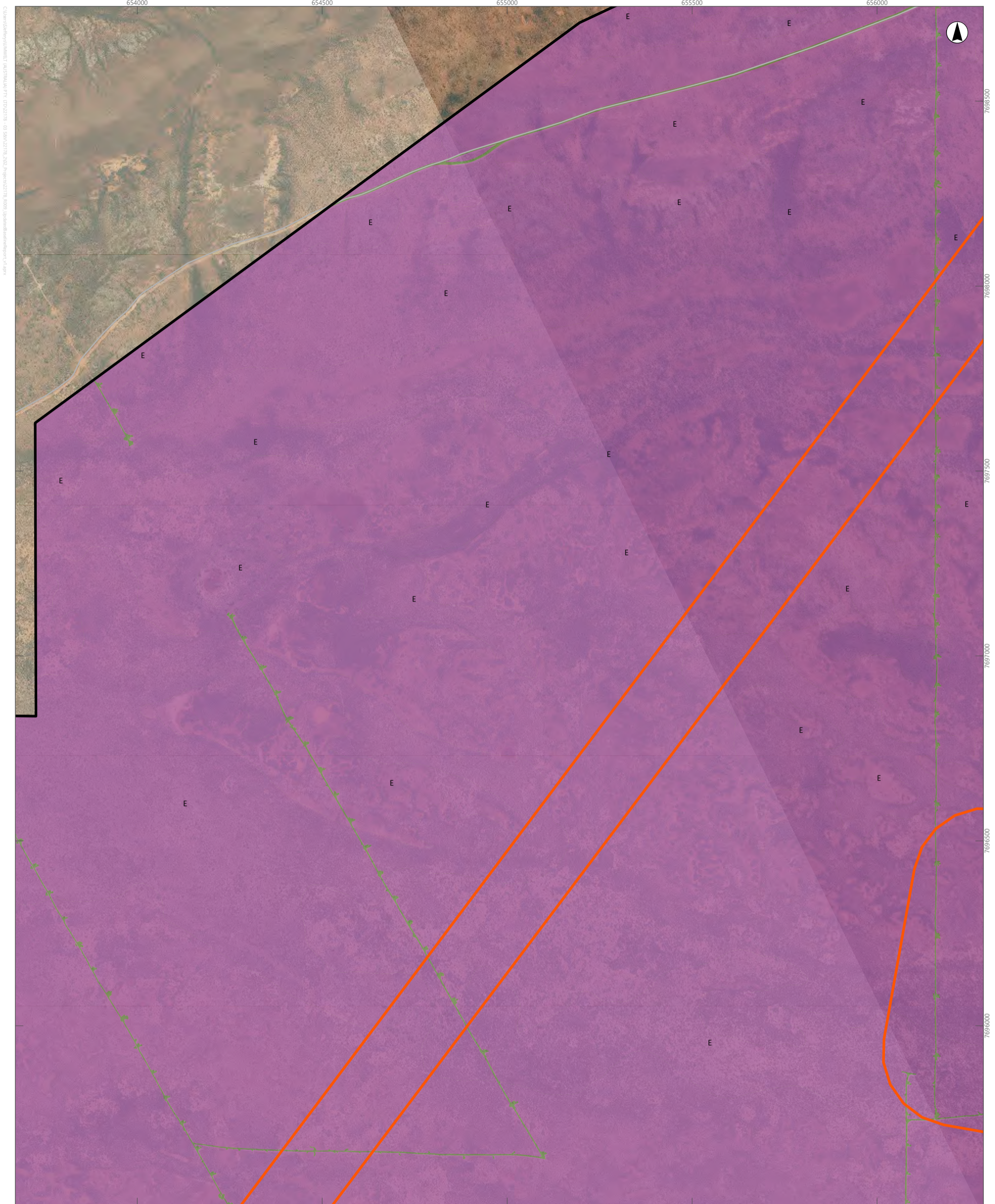

Scale: 1:10,000 at A4, GDA2020 MGA Zone 50

- Legend**
- Survey Area
 - Targeted Survey Area
 - Road
 - Vegetation Condition**
 - Excellent
 - Not Assessed

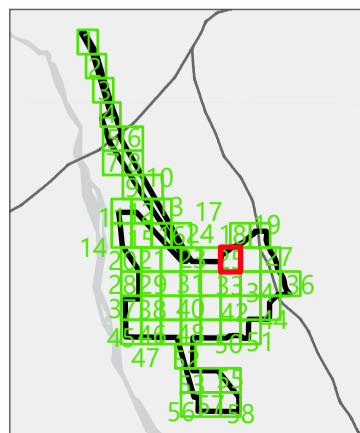

APPENDIX Q

Detailed Vegetation Condition Mapping of the Survey Area (Sheet 25)

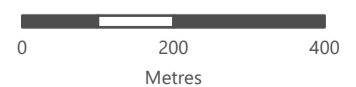

This document and the information are subject to Terms and Conditions and Umwelt (Australia) Pty Ltd ("Umwelt") Copyright in the drawings, information and data recorded ("the information") is the property of Umwelt. This document and the information are solely for the use of the authorized recipient and this document may not be used, copied or reproduced in whole or part for any purpose other than that which it was supplied by Umwelt. Umwelt makes no representation, undertakes no duty and accepts no responsibility to any third party who may use or rely upon this document or the information.

APPROVED FOR AND ON BEHALF OF Umwelt

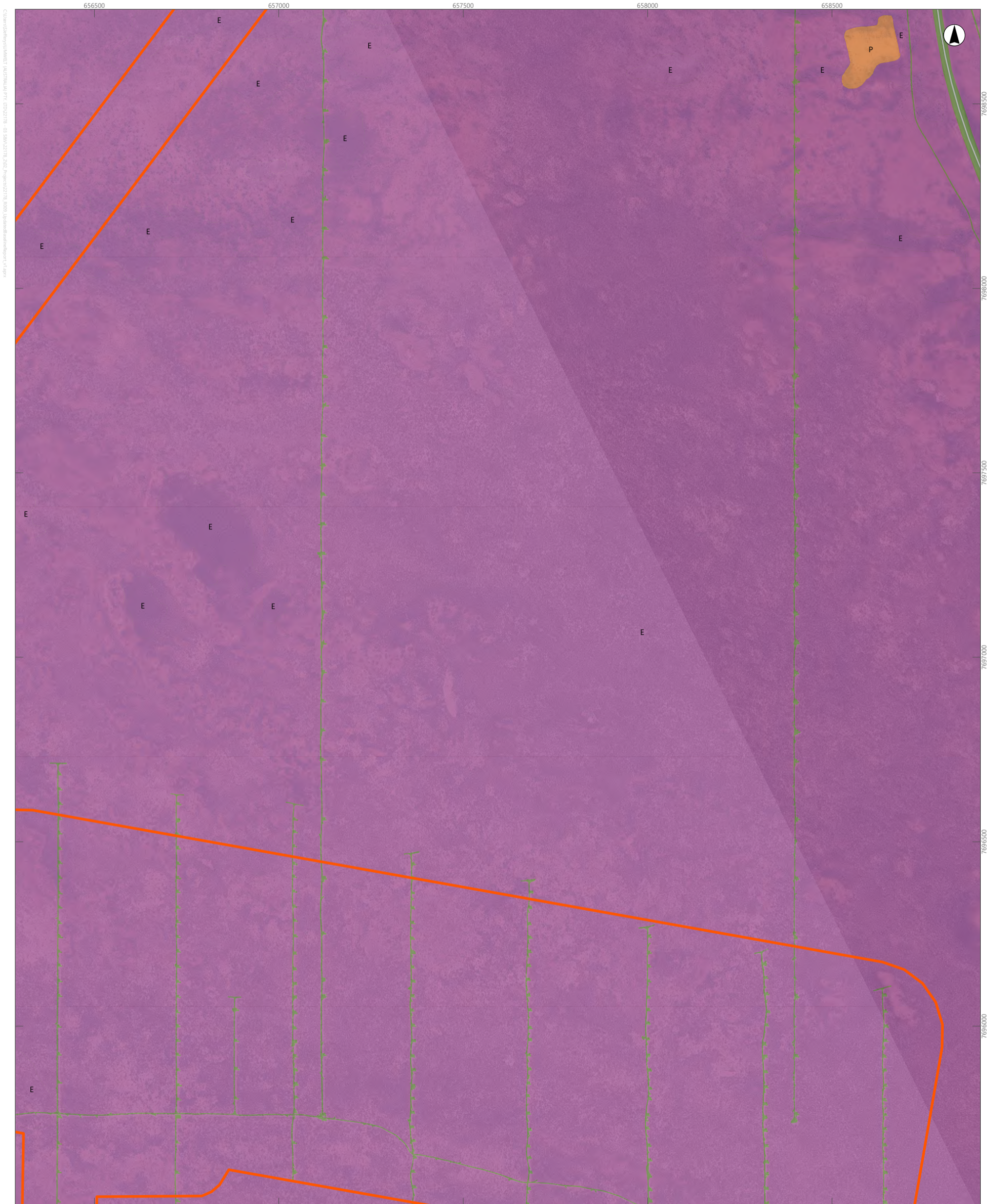

Scale: 1:10,000 at A4, GDA2020 MGA Zone 50

- Legend**
- Survey Area
 - Targeted Survey Area
 - Road
 - Vegetation Condition**
 - Excellent
 - Poor
 - Not Assessed

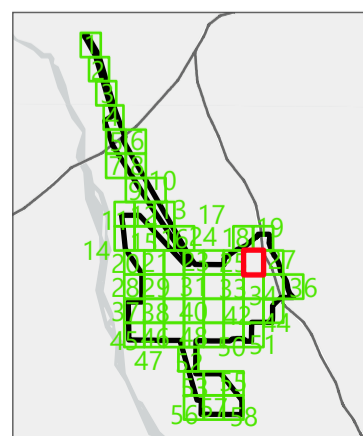

APPENDIX Q

Detailed Vegetation Condition Mapping of the Survey Area (Sheet 26)

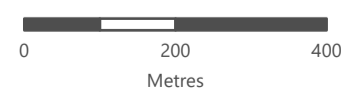

This document and the information are subject to Terms and Conditions and Umwelt (Australia) Pty Ltd ("Umwelt") Copyright in the drawings, information and data recorded ("the information") is the property of Umwelt. This document and the information are solely for the use of the authorized recipient and this document may not be used, copied or reproduced in whole or part for any purpose other than that which it was supplied by Umwelt. Umwelt makes no representation, undertakes no duty and accepts no responsibility to any third party who may use or rely upon this document or the information.

APPROVED FOR AND ON BEHALF OF Umwelt

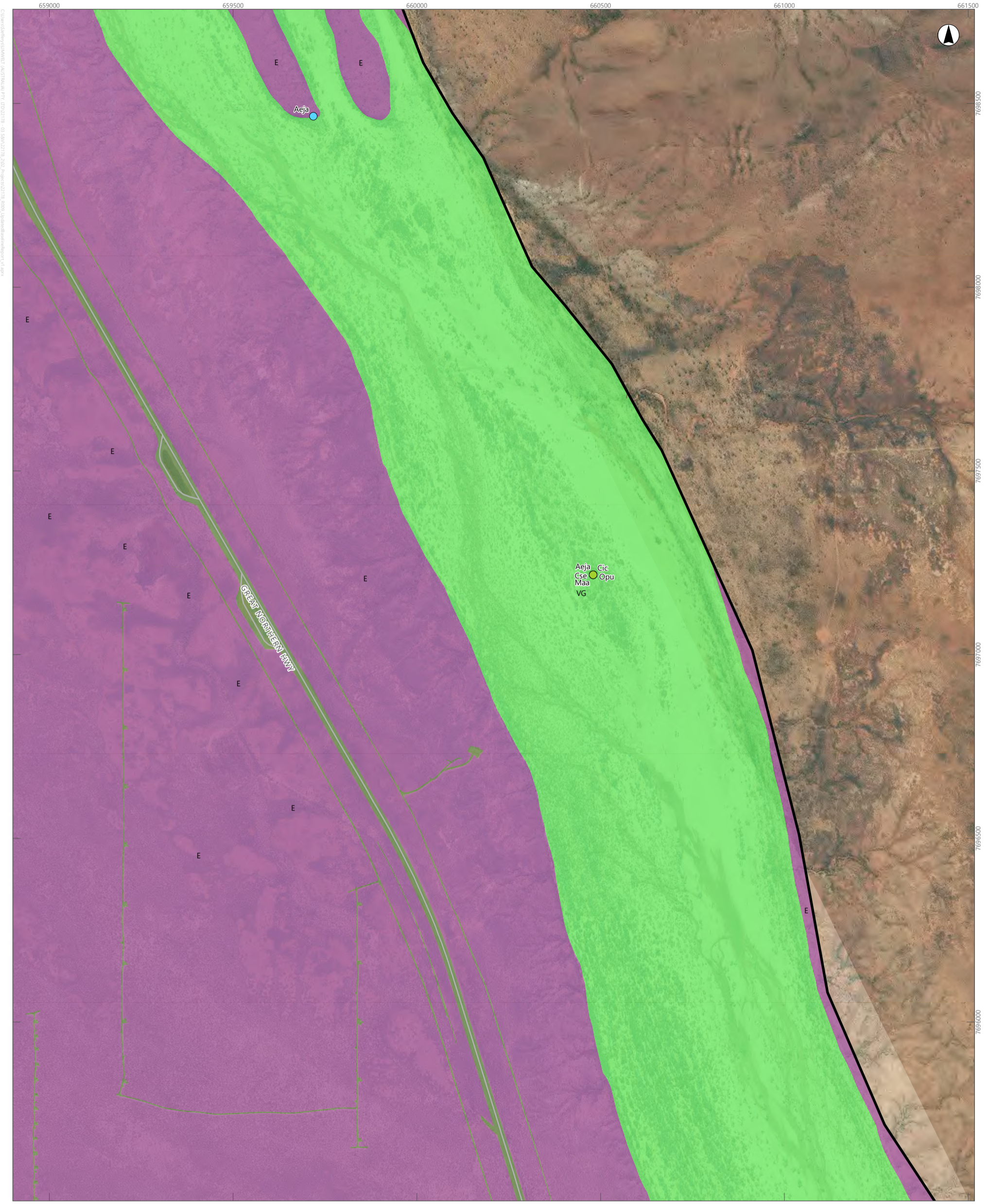

Scale: 1:10,000 at A4, GDA2020 MGA Zone 50

Legend

- Survey Area
 - Road
- Introduced Flora (Umwelt, 2024)**
- Aeja **Aerva javanica*
 - Cec **Cenchrus ciliaris*
 - Cse **Cenchrus setiger*
 - Cic **Citrullus colocynthis*
 - Maa **Malvastrum americanum*
 - Opu **Opuntia sp.*

- Vegetation Condition**
- Excellent
 - Very Good
 - Not Assessed

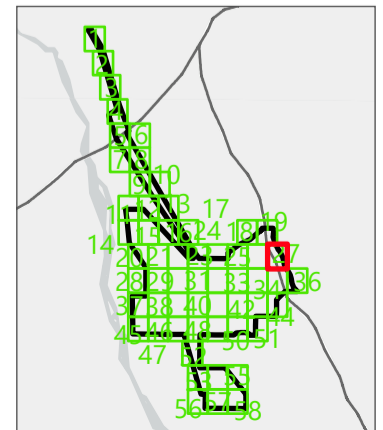

APPENDIX Q

Detailed Vegetation Condition Mapping of the Survey Area (Sheet 27)

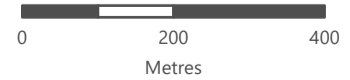

This document and the information are subject to Terms and Conditions and Umwelt (Australia) Pty Ltd ("Umwelt") Copyright in the drawings, information and data recorded ("the information") is the property of Umwelt. This document and the information are solely for the use of the authorized recipient and this document may not be used, copied or reproduced in whole or part for any purpose other than that which it was supplied by Umwelt. Umwelt makes no representation, undertakes no duty and accepts no responsibility to any third party who may use or rely upon this document or the information.

APPROVED FOR AND ON BEHALF OF Umwelt



Scale: 1:10,000 at A4, GDA2020 MGA Zone 50

- Legend**
- Survey Area
 - Vegetation Condition**
 - Excellent
 - Very Good
 - Not Assessed

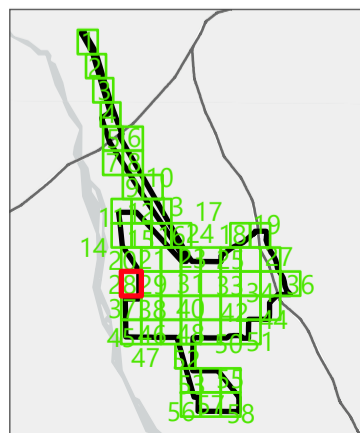

APPENDIX Q

Detailed Vegetation Condition Mapping of the Survey Area (Sheet 28)

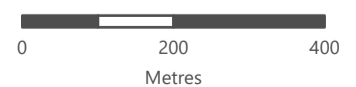

This document and the information are subject to Terms and Conditions and Umwelt (Australia) Pty Ltd ("Umwelt") Copyright in the drawings, information and data recorded ("the information") is the property of Umwelt. This document and the information are solely for the use of the authorized recipient and this document may not be used, copied or reproduced in whole or part for any purpose other than that which it was supplied by Umwelt. Umwelt makes no representation, undertakes no duty and accepts no responsibility to any third party who may use or rely upon this document or the information.

APPROVED FOR AND ON BEHALF OF Umwelt

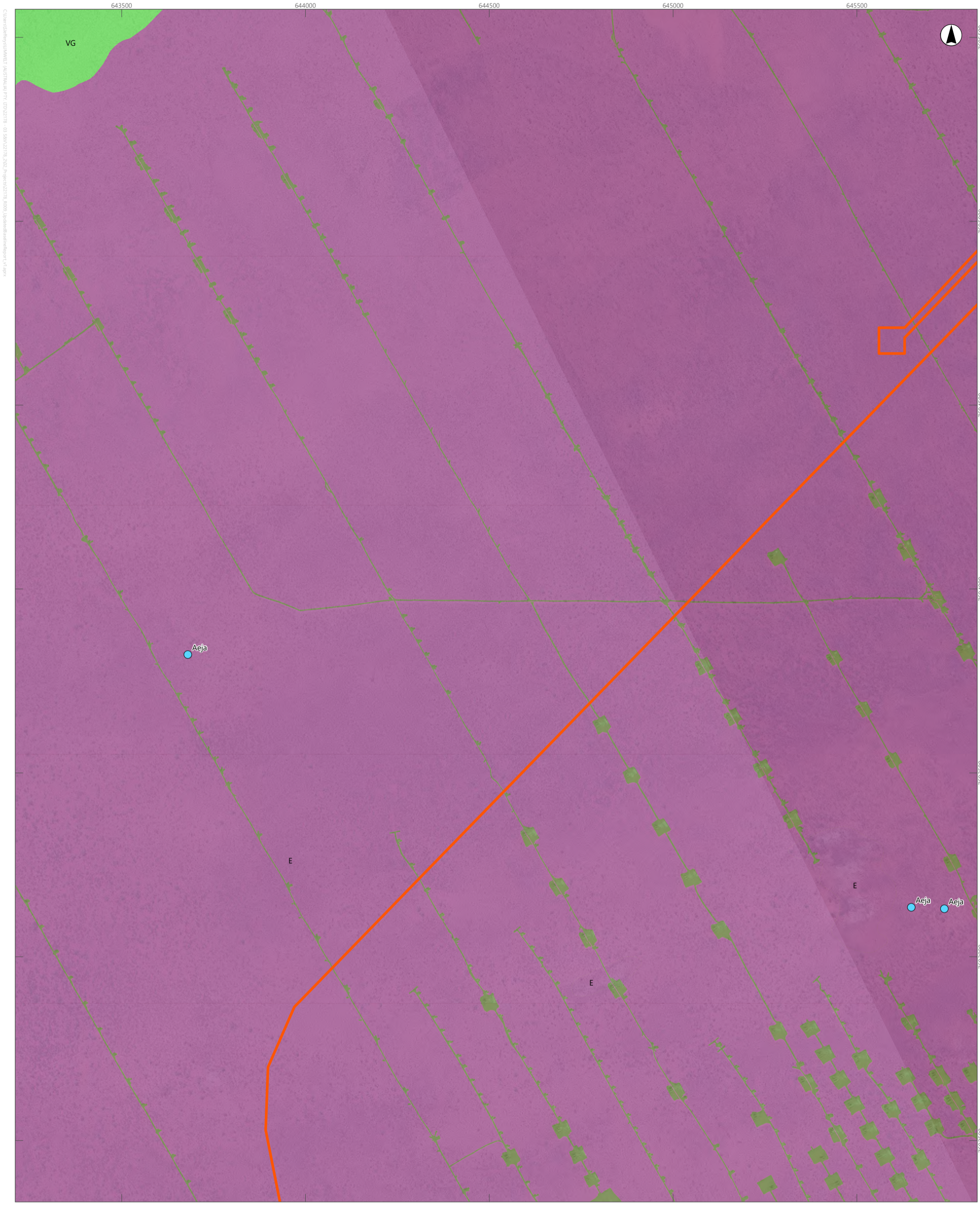

Scale: 1:10,000 at A4, GDA2020 MGA Zone 50

Legend

- Survey Area
- Targeted Survey Area
- Aeja **Aerva javanica*
- Excellent
- Very Good
- Not Assessed

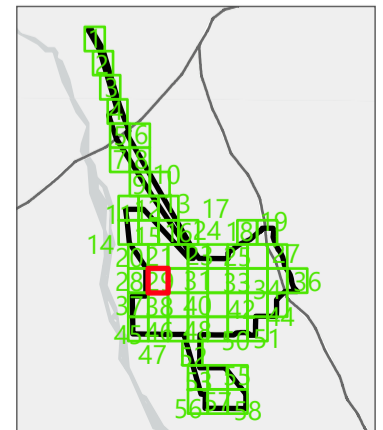

APPENDIX Q

Detailed Vegetation Condition Mapping of the Survey Area (Sheet 29)

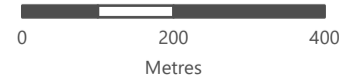

This document and the information are subject to Terms and Conditions and Umwelt (Australia) Pty Ltd ("Umwelt") Copyright in the drawings, information and data recorded ("the information") is the property of Umwelt. This document and the information are solely for the use of the authorized recipient and this document may not be used, copied or reproduced in whole or part for any purpose other than that which it was supplied by Umwelt. Umwelt makes no representation, undertakes no duty and accepts no responsibility to any third party who may use or rely upon this document or the information.
APPROVED FOR AND ON BEHALF OF Umwelt

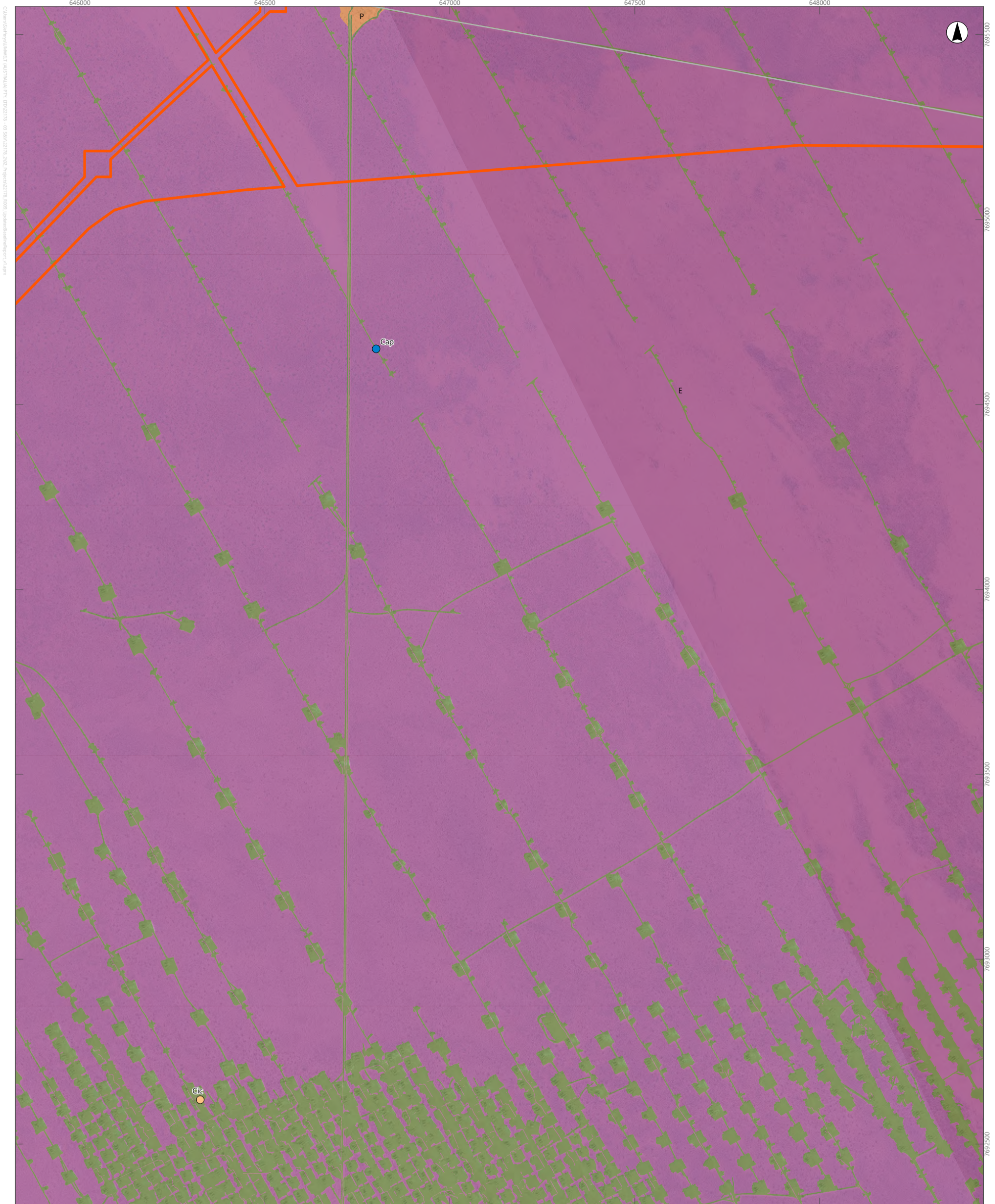

Scale: 1:10,000 at A4, GDA2020 MGA Zone 50

Legend

- | | | |
|----------------------|--|-----------------------------|
| Survey Area | Introduced Flora (Umwelt, 2024) | Vegetation Condition |
| Targeted Survey Area | Cap * <i>Calotropis procera</i> | Excellent |
| Road | Cic * <i>Citrullus colocynthis</i> | Poor |
| | | Not Assessed |

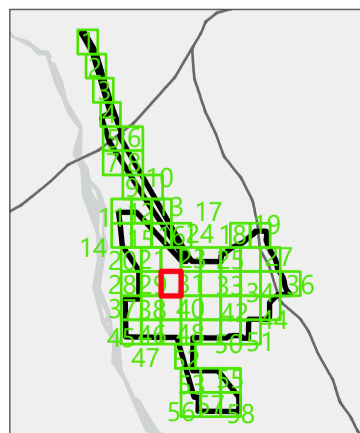

APPENDIX Q

Detailed Vegetation Condition Mapping of the Survey Area (Sheet 30)

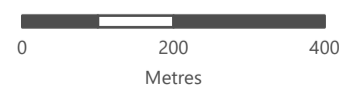

This document and the information are subject to Terms and Conditions and Umwelt (Australia) Pty Ltd ("Umwelt") Copyright in the drawings, information and data recorded ("the information") is the property of Umwelt. This document and the information are solely for the use of the authorized recipient and this document may not be used, copied or reproduced in whole or part for any purpose other than that which it was supplied by Umwelt. Umwelt makes no representation, undertakes no duty and accepts no responsibility to any third party who may use or rely upon this document or the information.
APPROVED FOR AND ON BEHALF OF Umwelt

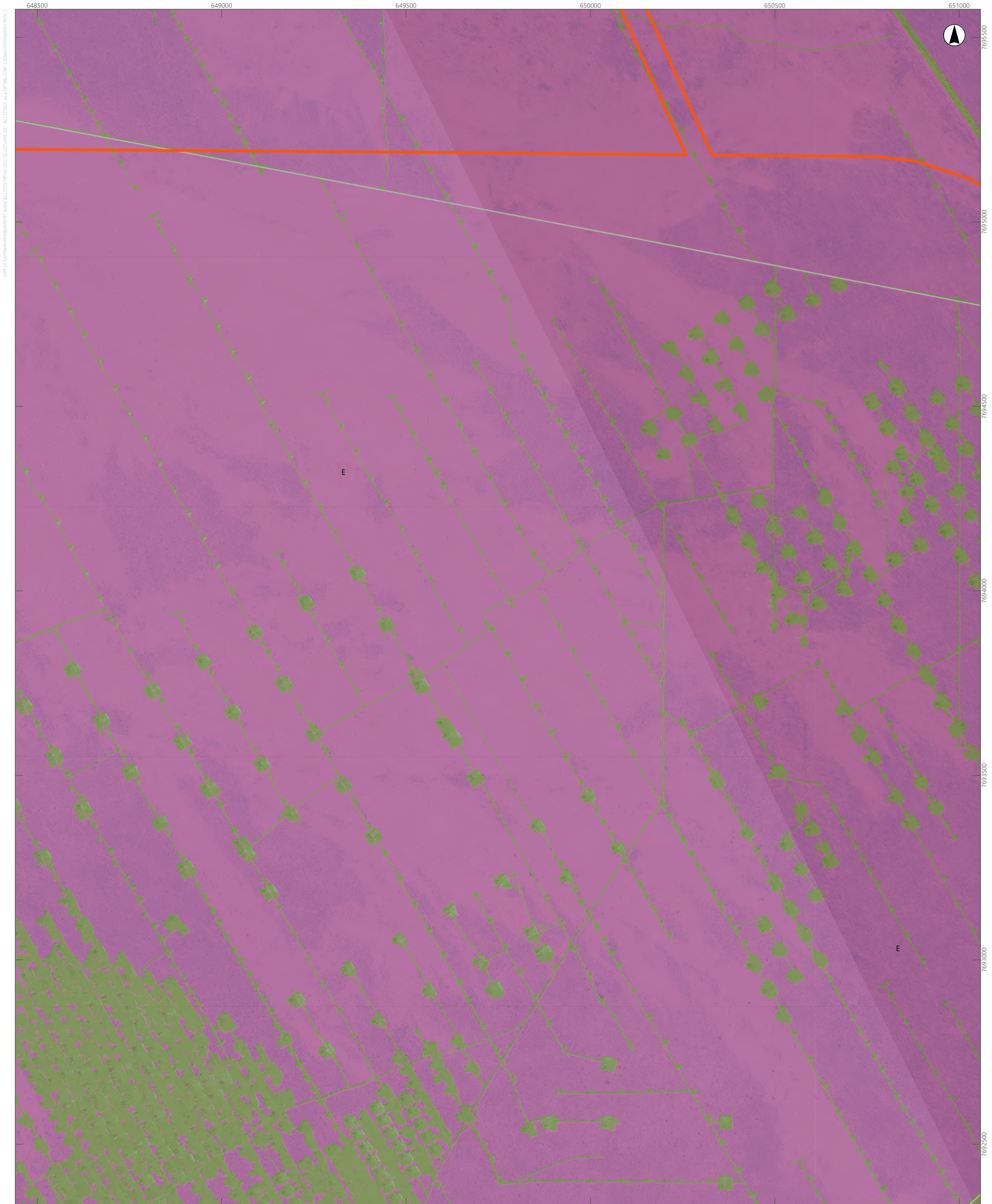

Scale: 1:10,000 at A4, GDA2020 MGA Zone 50

Legend

- Survey Area
- Targeted Survey Area
- Road
- Vegetation Condition**
- Excellent
- Not Assessed

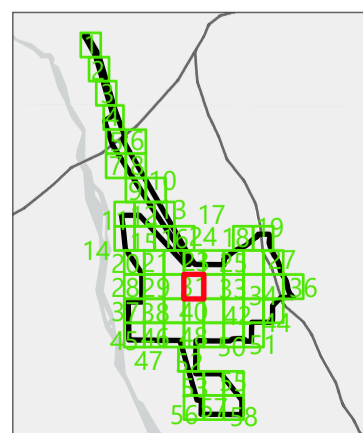

APPENDIX Q

Detailed Vegetation Condition Mapping of the Survey Area (Sheet 31)

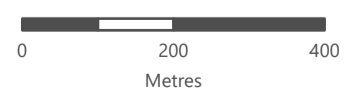

This document and the information are subject to Terms and Conditions and Umwelt (Australia) Pty Ltd ("Umwelt") Copyright in the drawings, information and data recorded ("the information") is the property of Umwelt. This document and the information are solely for the use of the authorized recipient and this document may not be used, copied or reproduced in whole or part for any purpose other than that which it was supplied by Umwelt. Umwelt makes no representation, undertakes no duty and accepts no responsibility to any third party who may use or rely upon this document or the information.
APPROVED FOR AND ON BEHALF OF Umwelt



Scale: 1:10,000 at A4, GDA2020 MGA Zone 50

- Legend**
- Survey Area
 - Targeted Survey Area
 - Road
- Vegetation Condition**
- Excellent
 - Poor
 - Not Assessed

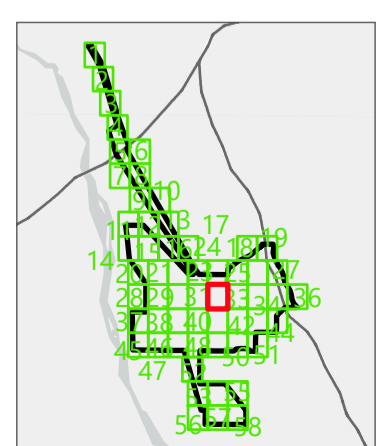

APPENDIX Q

Detailed Vegetation Condition Mapping of the Survey Area (Sheet 32)

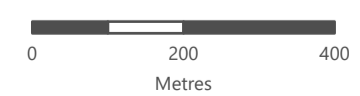

This document and the information are subject to Terms and Conditions and Umwelt (Australia) Pty Ltd ("Umwelt") Copyright in the drawings, information and data recorded ("the information") is the property of Umwelt. This document and the information are solely for the use of the authorized recipient and this document may not be used, copied or reproduced in whole or part for any purpose other than that which it was supplied by Umwelt. Umwelt makes no representation, undertakes no duty and accepts no responsibility to any third party who may use or rely upon this document or the information.

APPROVED FOR AND ON BEHALF OF Umwelt

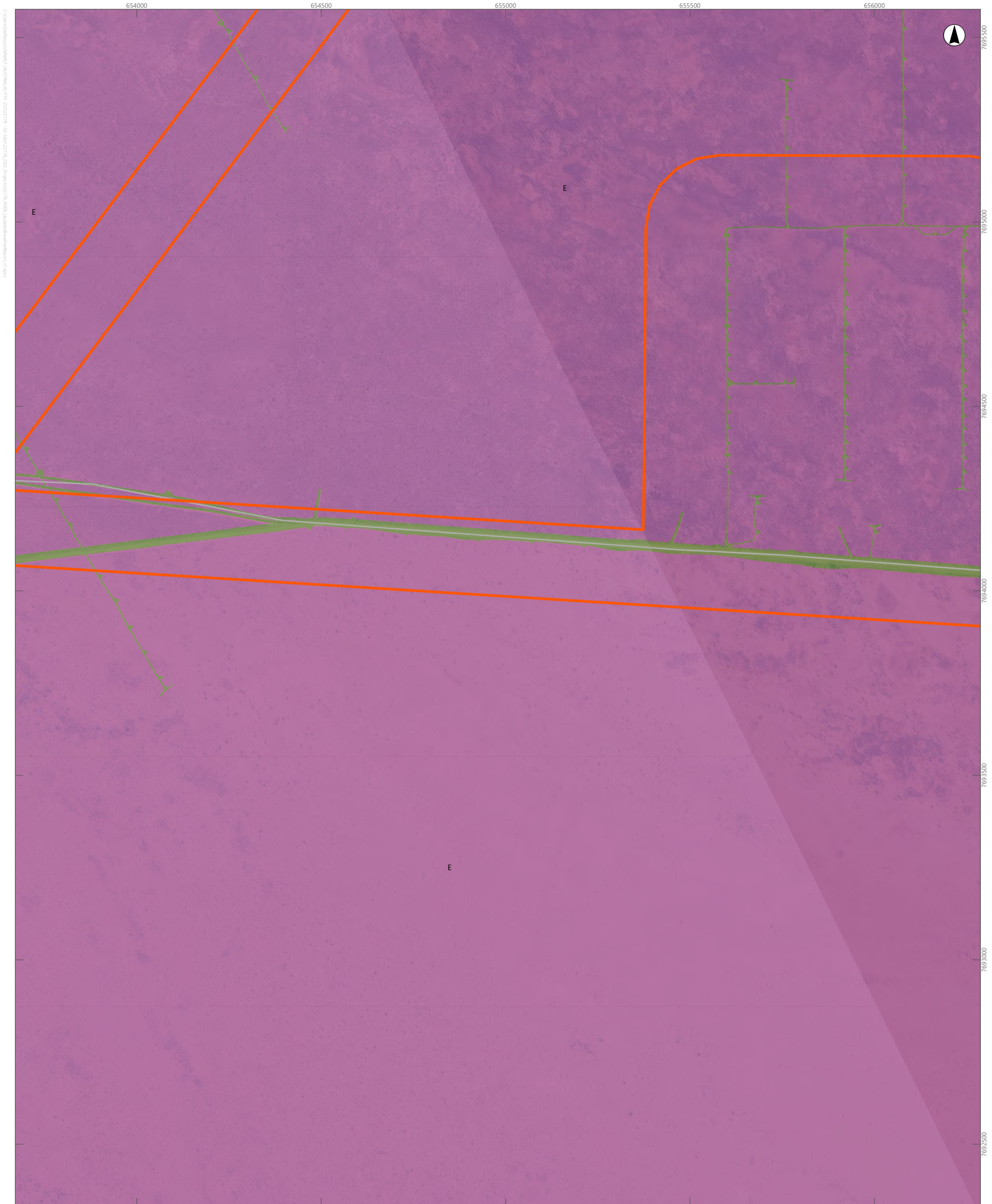

Scale: 1:10,000 at A4, GDA2020 MGA Zone 50

- Legend**
- Survey Area
 - Targeted Survey Area
 - Road
 - Vegetation Condition**
 - Excellent
 - Not Assessed

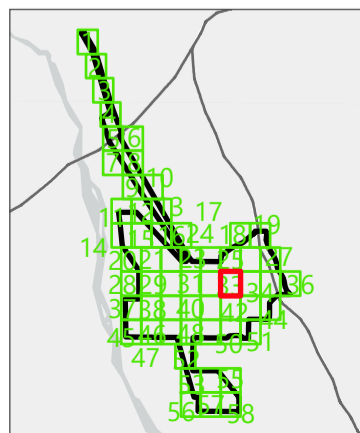

APPENDIX Q

Detailed Vegetation Condition Mapping of the Survey Area (Sheet 33)

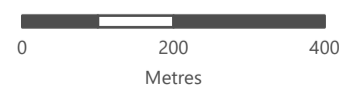

This document and the information are subject to Terms and Conditions and Umwelt (Australia) Pty Ltd ("Umwelt") Copyright in the drawings, information and data recorded ("the information") is the property of Umwelt. This document and the information are solely for the use of the authorized recipient and this document may not be used, copied or reproduced in whole or part for any purpose other than that which it was supplied by Umwelt. Umwelt makes no representation, undertakes no duty and accepts no responsibility to any third party who may use or rely upon this document or the information.

APPROVED FOR AND ON BEHALF OF Umwelt

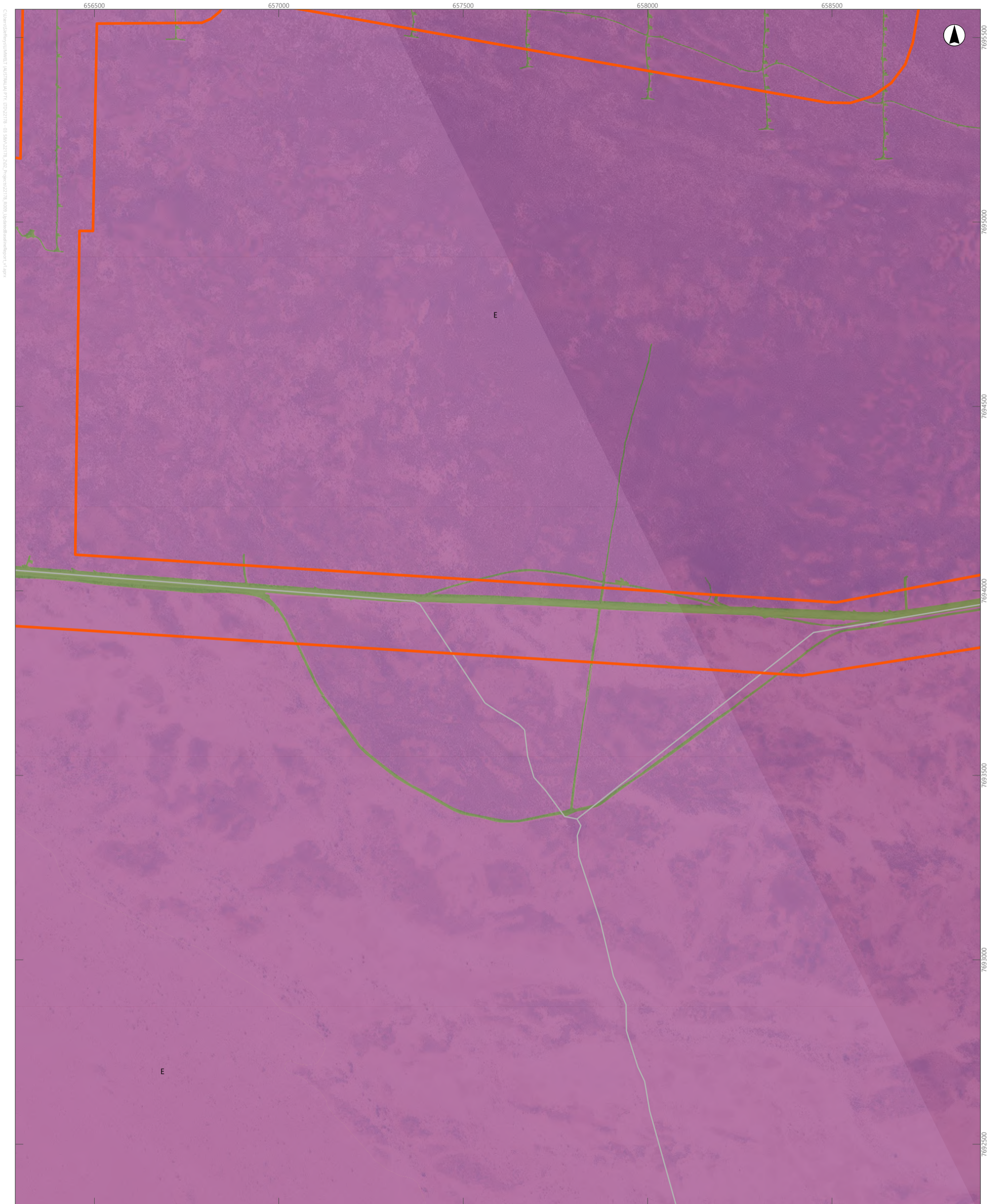

Scale: 1:10,000 at A4, GDA2020 MGA Zone 50

- Legend**
- Survey Area
 - Targeted Survey Area
 - Road
 - Vegetation Condition**
 - Excellent
 - Not Assessed

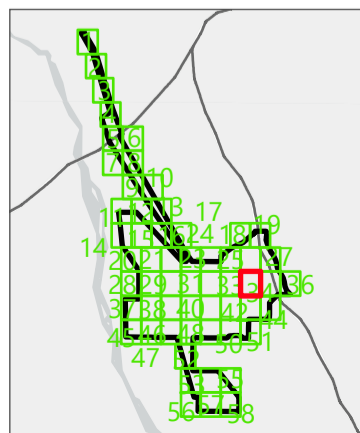

APPENDIX Q

Detailed Vegetation Condition Mapping of the Survey Area (Sheet 34)

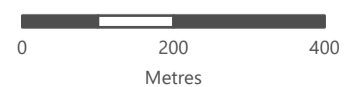

This document and the information are subject to Terms and Conditions and Umwelt (Australia) Pty Ltd ("Umwelt") Copyright in the drawings, information and data recorded ("the information") is the property of Umwelt. This document and the information are solely for the use of the authorized recipient and this document may not be used, copied or reproduced in whole or part for any purpose other than that which it was supplied by Umwelt. Umwelt makes no representation, undertakes no duty and accepts no responsibility to any third party who may use or rely upon this document or the information.

APPROVED FOR AND ON BEHALF OF Umwelt



Scale: 1:10,000 at A4, GDA2020 MGA Zone 50

Legend

- Survey Area
- Targeted Survey Area
- Road
- Introduced Flora (Umwelt, 2024)**
- Cap **Calotropis procera*
- Cia **Citrullus amarus*
- Vegetation Condition**
- Excellent
- Very Good
- Not Assessed

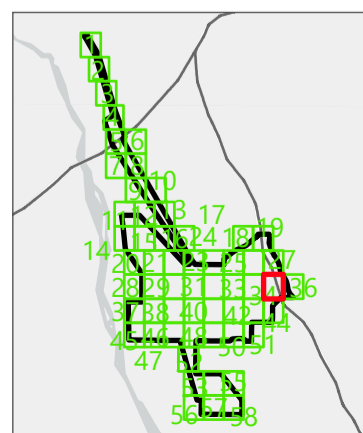

APPENDIX Q

Detailed Vegetation Condition Mapping of the Survey Area (Sheet 35)

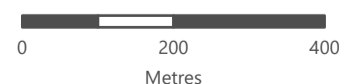

This document and the information are subject to Terms and Conditions and Umwelt (Australia) Pty Ltd ("Umwelt") Copyright in the drawings, information and data recorded ("the information") is the property of Umwelt. This document and the information are solely for the use of the authorized recipient and this document may not be used, copied or reproduced in whole or part for any purpose other than that which it was supplied by Umwelt. Umwelt makes no representation, undertakes no duty and accepts no responsibility to any third party who may use or rely upon this document or the information.
APPROVED FOR AND ON BEHALF OF Umwelt

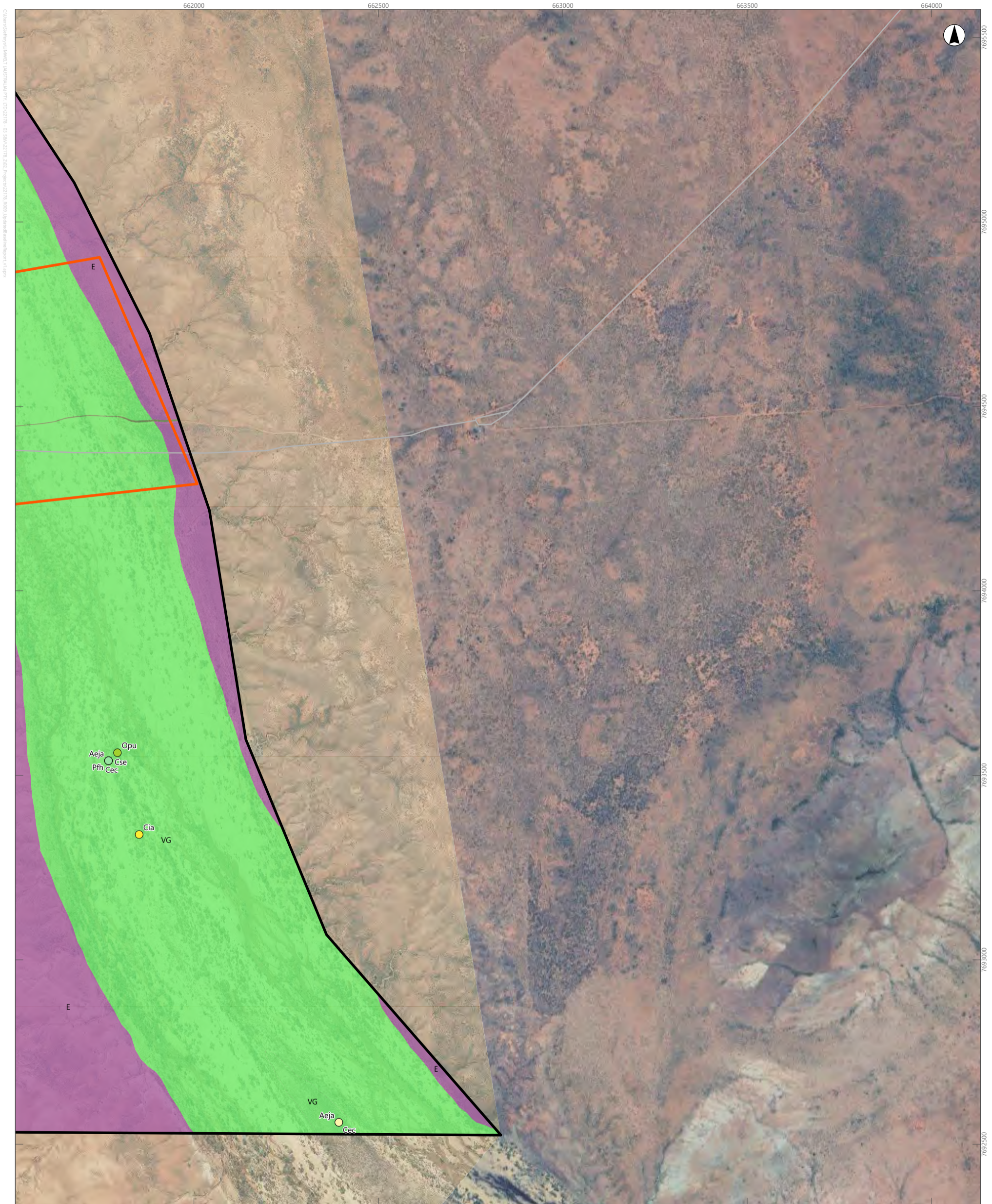

Scale: 1:10,000 at A4, GDA2020 MGA Zone 50

Legend

- Survey Area
- Targeted Survey Area
- Road

Introduced Flora (Umwelt, 2024)

- Aeja **Aerva javanica*
- Cec **Cenchrus ciliaris*
- Cse **Cenchrus setiger*
- Cia **Citrullus amarus*
- Cic **Citrullus colocynthis*
- Opu **Opuntia sp.*
- Pfh **Passiflora foetida var. hispida*

Vegetation Condition

- Excellent
- Very Good
- Not Assessed

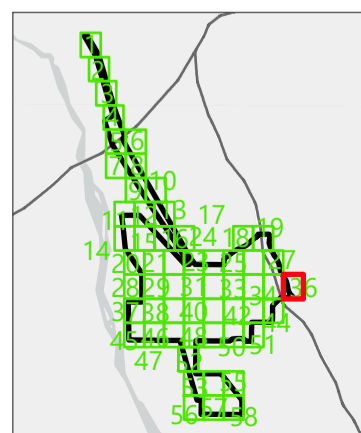

APPENDIX Q

Detailed Vegetation Condition Mapping of the Survey Area (Sheet 36)

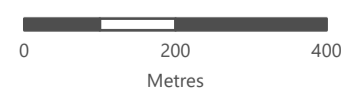

This document and the information are subject to Terms and Conditions and Umwelt (Australia) Pty Ltd ("Umwelt") Copyright in the drawings, information and data recorded ("the information") is the property of Umwelt. This document and the information are solely for the use of the authorized recipient and this document may not be used, copied or reproduced in whole or part for any purpose other than that which it was supplied by Umwelt. Umwelt makes no representation, undertakes no duty and accepts no responsibility to any third party who may use or rely upon this document or the information.
APPROVED FOR AND ON BEHALF OF Umwelt

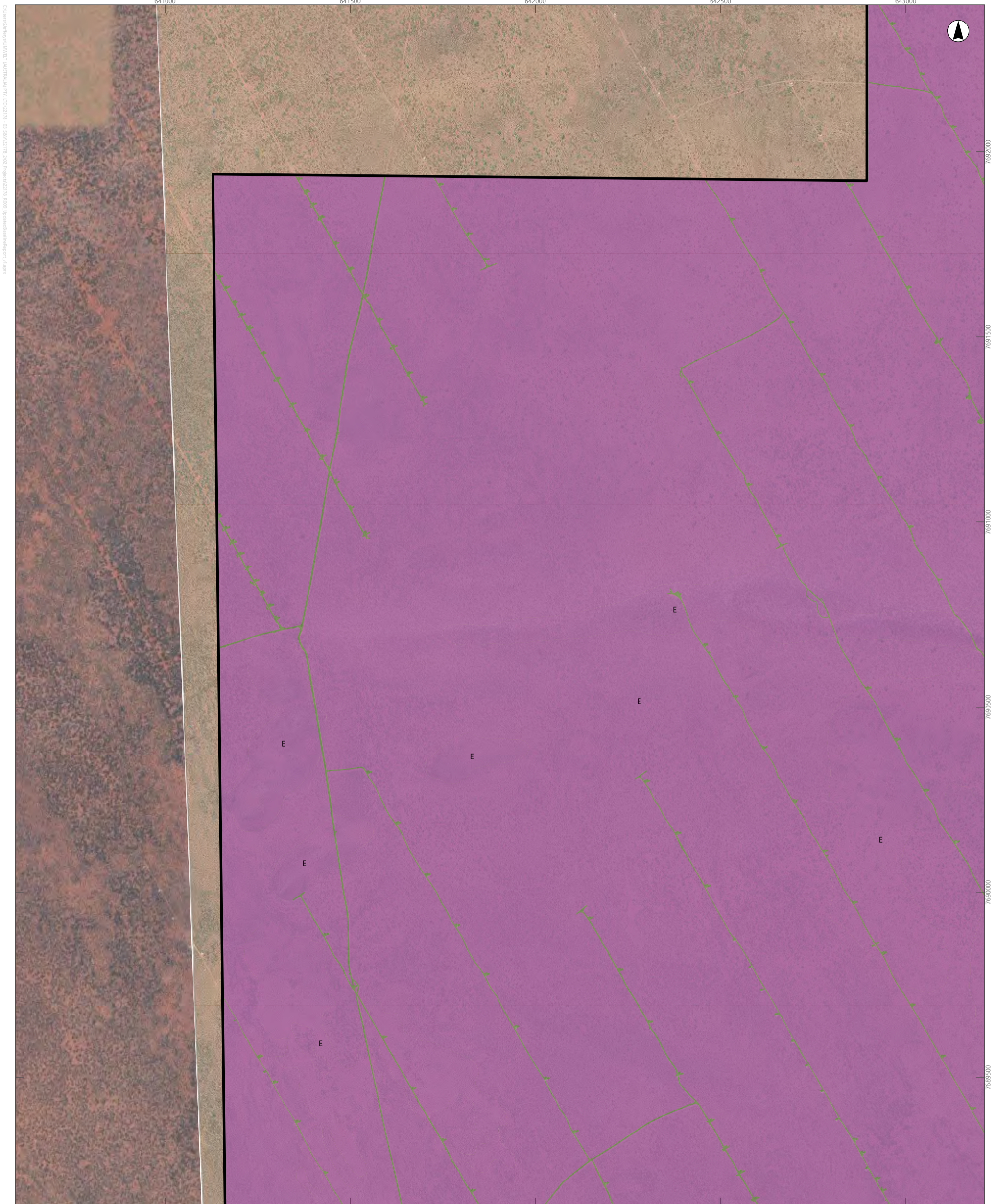

Scale: 1:10,000 at A4, GDA2020 MGA Zone 50

- Legend**
- Survey Area
 - Vegetation Condition**
 - Excellent
 - Not Assessed

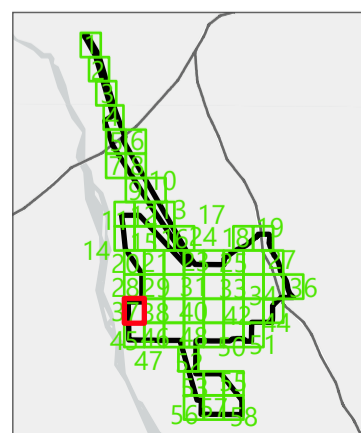

APPENDIX Q

Detailed Vegetation Condition Mapping of the Survey Area (Sheet 37)

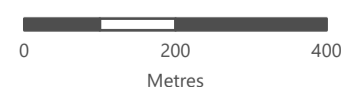

This document and the information are subject to Terms and Conditions and Umwelt (Australia) Pty Ltd ("Umwelt") Copyright in the drawings, information and data recorded ("the information") is the property of Umwelt. This document and the information are solely for the use of the authorized recipient and this document may not be used, copied or reproduced in whole or part for any purpose other than that which it was supplied by Umwelt. Umwelt makes no representation, undertakes no duty and accepts no responsibility to any third party who may use or rely upon this document or the information.

APPROVED FOR AND ON BEHALF OF Umwelt

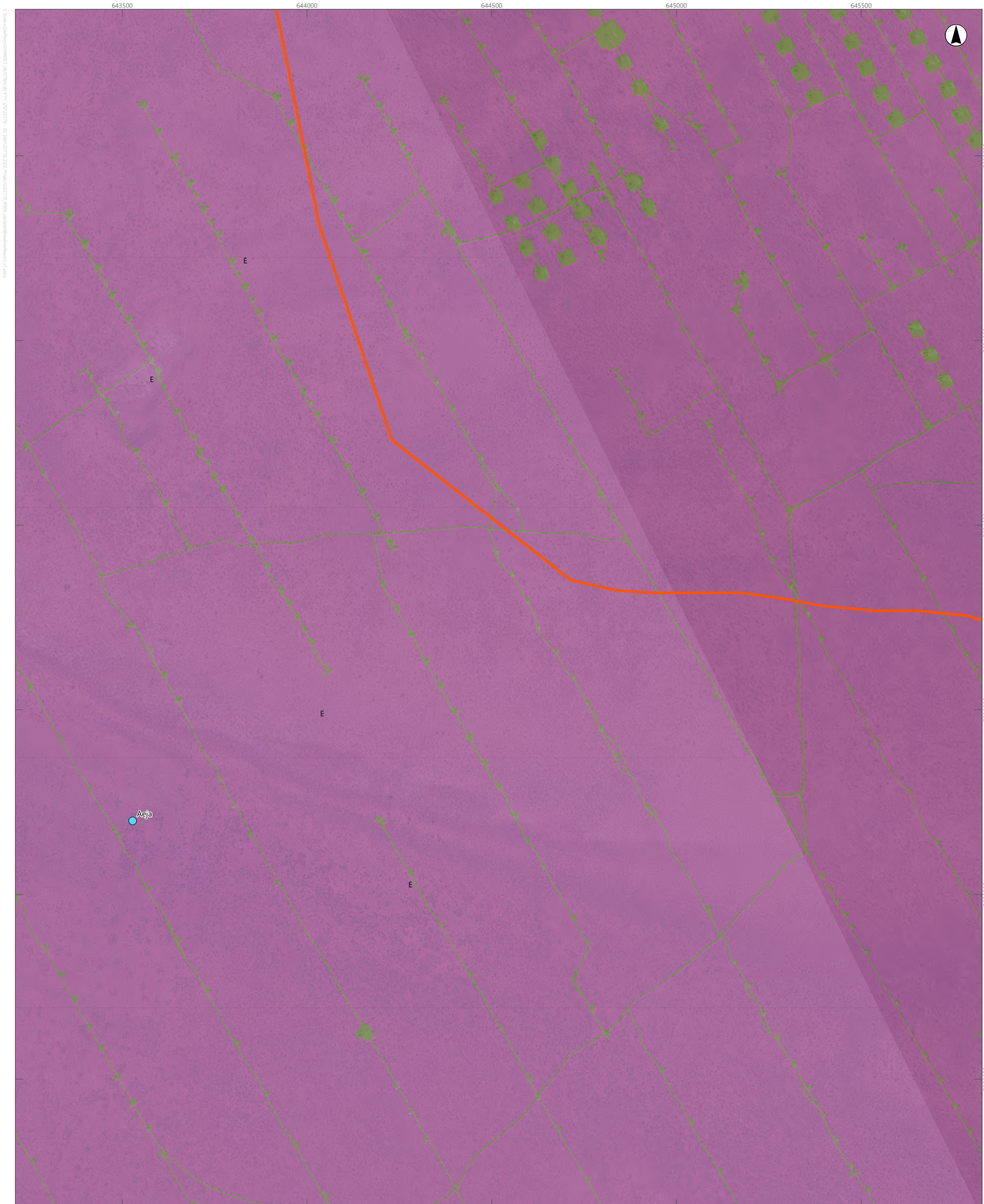

Scale: 1:10,000 at A4, GDA2020 MGA Zone 50

Legend

- Survey Area
- Targeted Survey Area
- Aeja **Aerva javanica*
- Excellent
- Not Assessed

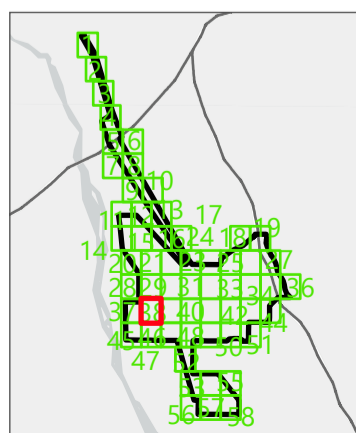

APPENDIX Q

Detailed Vegetation Condition Mapping of the Survey Area (Sheet 38)

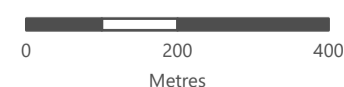

This document and the information are subject to Terms and Conditions and Umwelt (Australia) Pty Ltd ("Umwelt") Copyright in the drawings, information and data recorded ("the information") is the property of Umwelt. This document and the information are solely for the use of the authorized recipient and this document may not be used, copied or reproduced in whole or part for any purpose other than that which it was supplied by Umwelt. Umwelt makes no representation, undertakes no duty and accepts no responsibility to any third party who may use or rely upon this document or the information.
APPROVED FOR AND ON BEHALF OF Umwelt

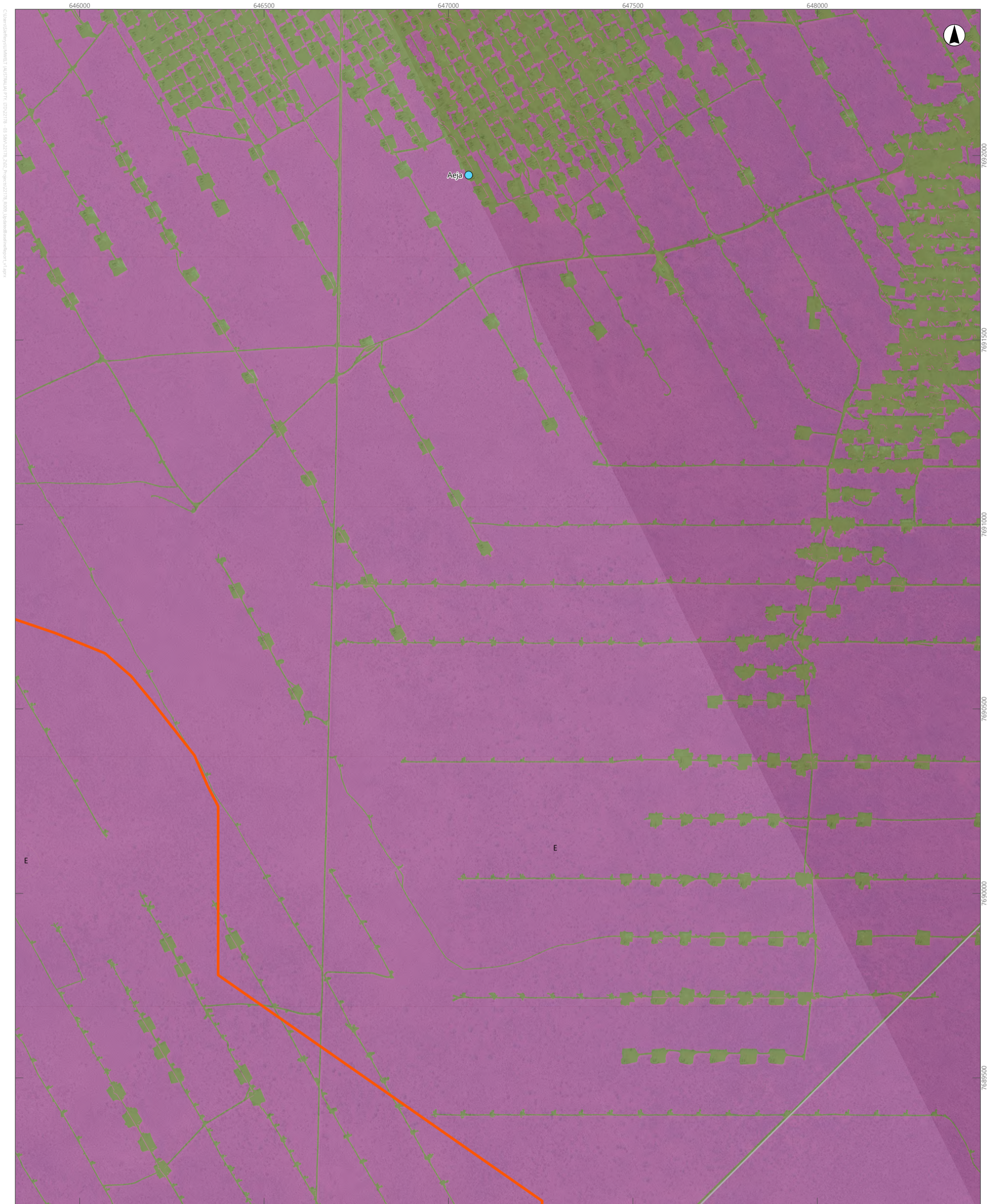

Scale: 1:10,000 at A4, GDA2020 MGA Zone 50

Legend

- Survey Area
- Targeted Survey Area
- Road
- Introduced Flora (Umwelt, 2024)**
- Aeja **Aerva javanica*
- Vegetation Condition**
- Excellent
- Not Assessed

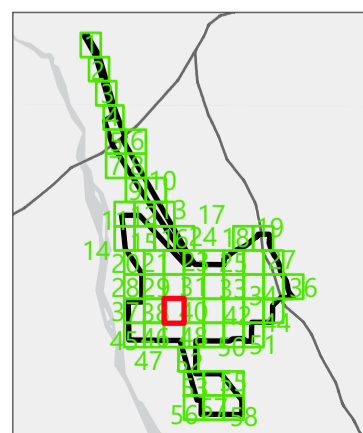

APPENDIX Q

Detailed Vegetation Condition Mapping of the Survey Area (Sheet 39)

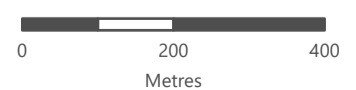

This document and the information are subject to Terms and Conditions and Umwelt (Australia) Pty Ltd ("Umwelt") Copyright in the drawings, information and data recorded ("the information") is the property of Umwelt. This document and the information are solely for the use of the authorized recipient and this document may not be used, copied or reproduced in whole or part for any purpose other than that which it was supplied by Umwelt. Umwelt makes no representation, undertakes no duty and accepts no responsibility to any third party who may use or rely upon this document or the information.

APPROVED FOR AND ON BEHALF OF Umwelt

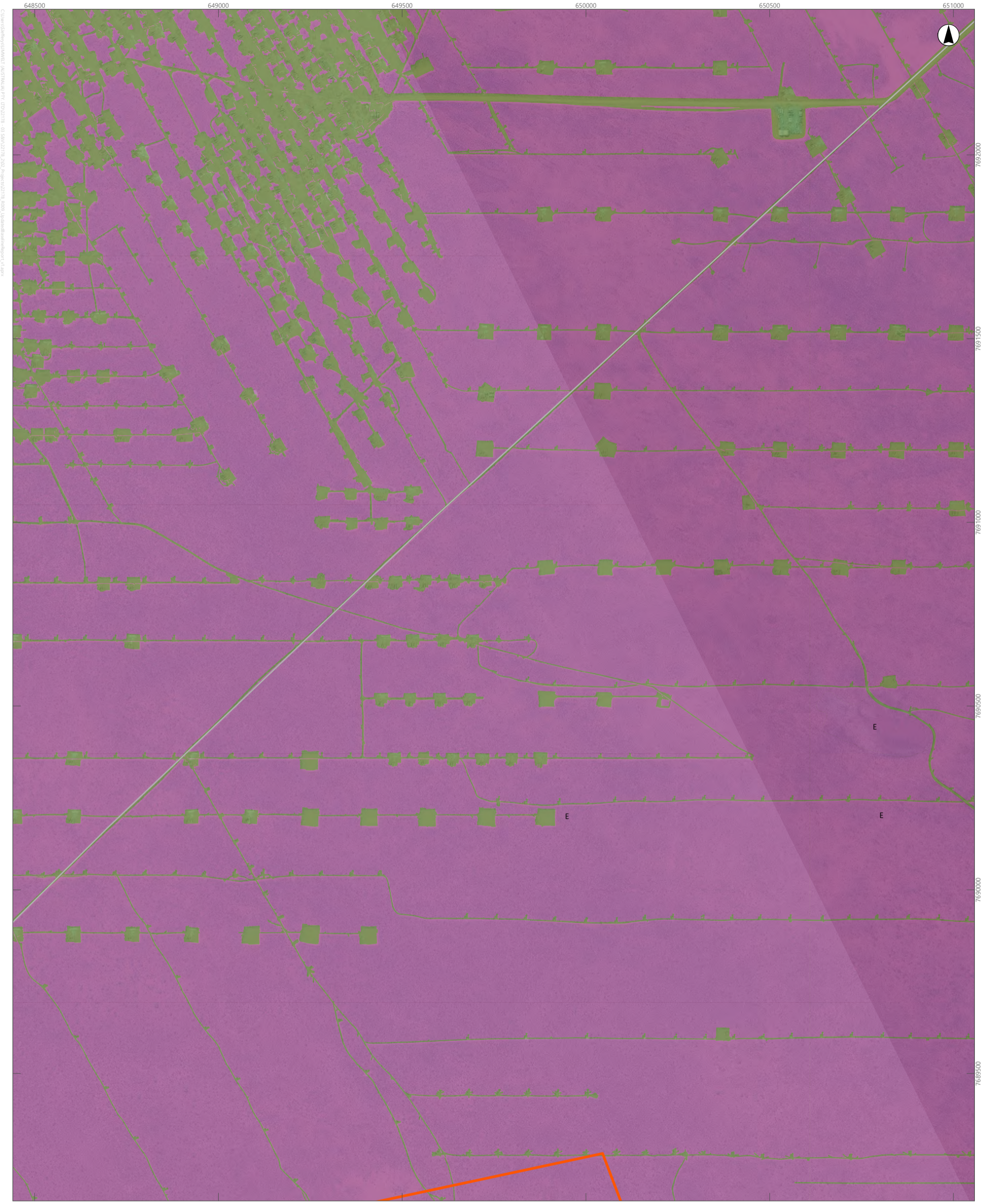

Scale: 1:10,000 at A4, GDA2020 MGA Zone 50

- Legend**
- Survey Area
 - Targeted Survey Area
 - Road
 - Vegetation Condition**
 - Excellent
 - Not Assessed

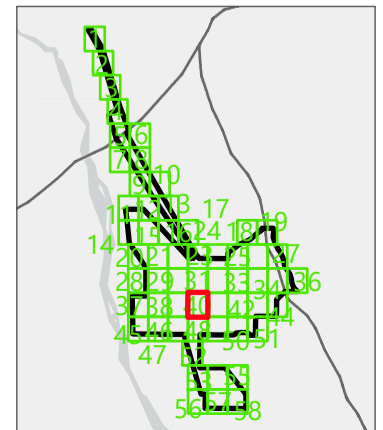

APPENDIX Q
Detailed Vegetation Condition Mapping of the Survey Area (Sheet 40)

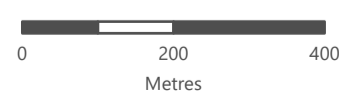

This document and the information are subject to Terms and Conditions and Umwelt (Australia) Pty Ltd ("Umwelt") Copyright in the drawings, information and data recorded ("the information") is the property of Umwelt. This document and the information are solely for the use of the authorized recipient and this document may not be used, copied or reproduced in whole or part for any purpose other than that which it was supplied by Umwelt. Umwelt makes no representation, undertakes no duty and accepts no responsibility to any third party who may use or rely upon this document or the information.
APPROVED FOR AND ON BEHALF OF Umwelt

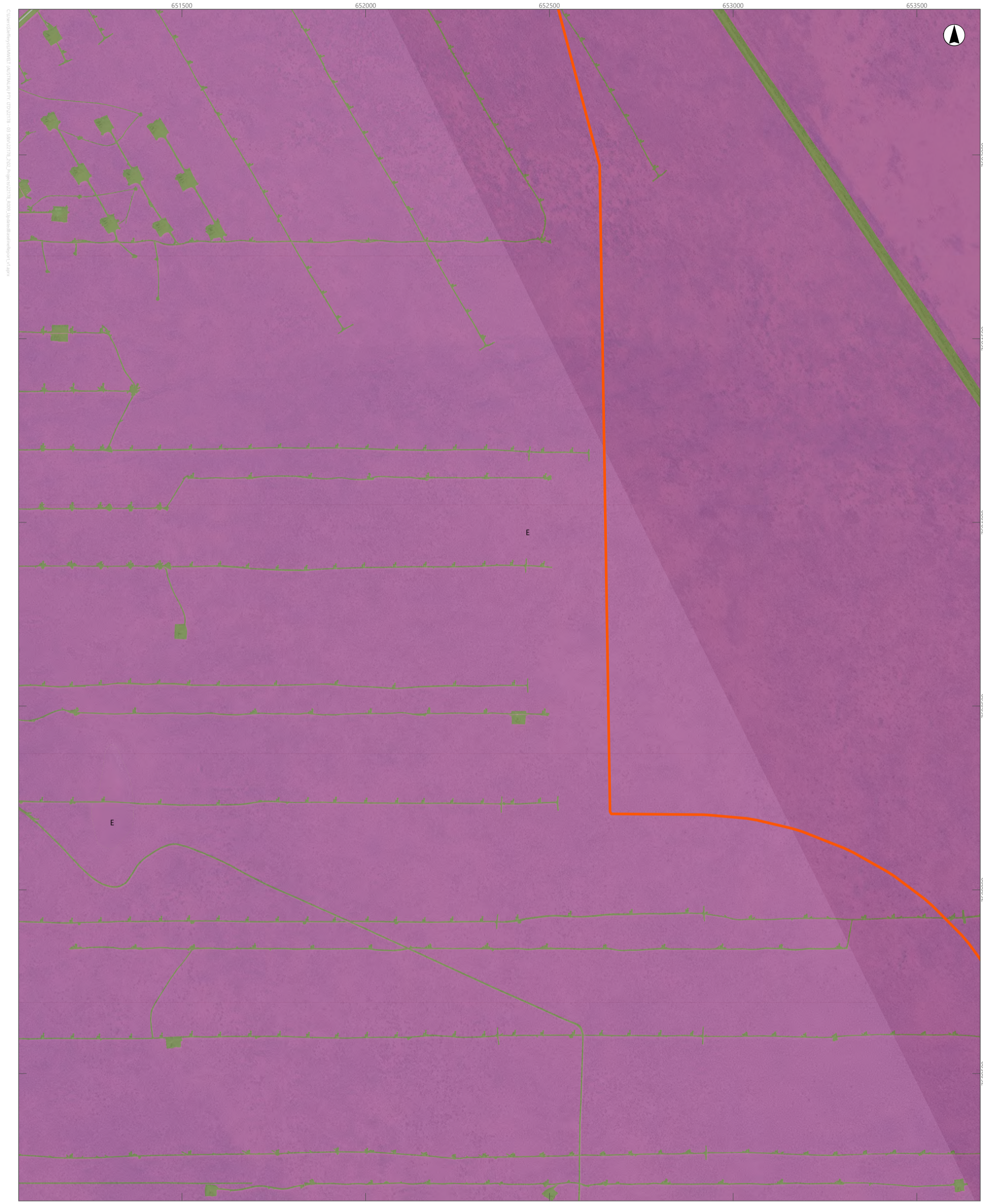

Scale: 1:10,000 at A4, GDA2020 MGA Zone 50

- Legend**
- Survey Area
 - Targeted Survey Area
 - Road
 - Vegetation Condition**
 - Excellent
 - Not Assessed

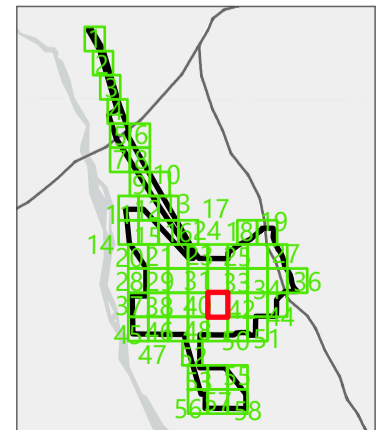

APPENDIX Q
Detailed Vegetation Condition Mapping of the Survey Area (Sheet 41)

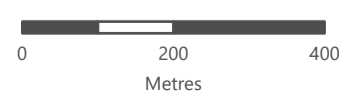

This document and the information are subject to Terms and Conditions and Umwelt (Australia) Pty Ltd ("Umwelt") Copyright in the drawings, information and data recorded ("the information") is the property of Umwelt. This document and the information are solely for the use of the authorized recipient and this document may not be used, copied or reproduced in whole or part for any purpose other than that which it was supplied by Umwelt. Umwelt makes no representation, undertakes no duty and accepts no responsibility to any third party who may use or rely upon this document or the information.
 APPROVED FOR AND ON BEHALF OF Umwelt

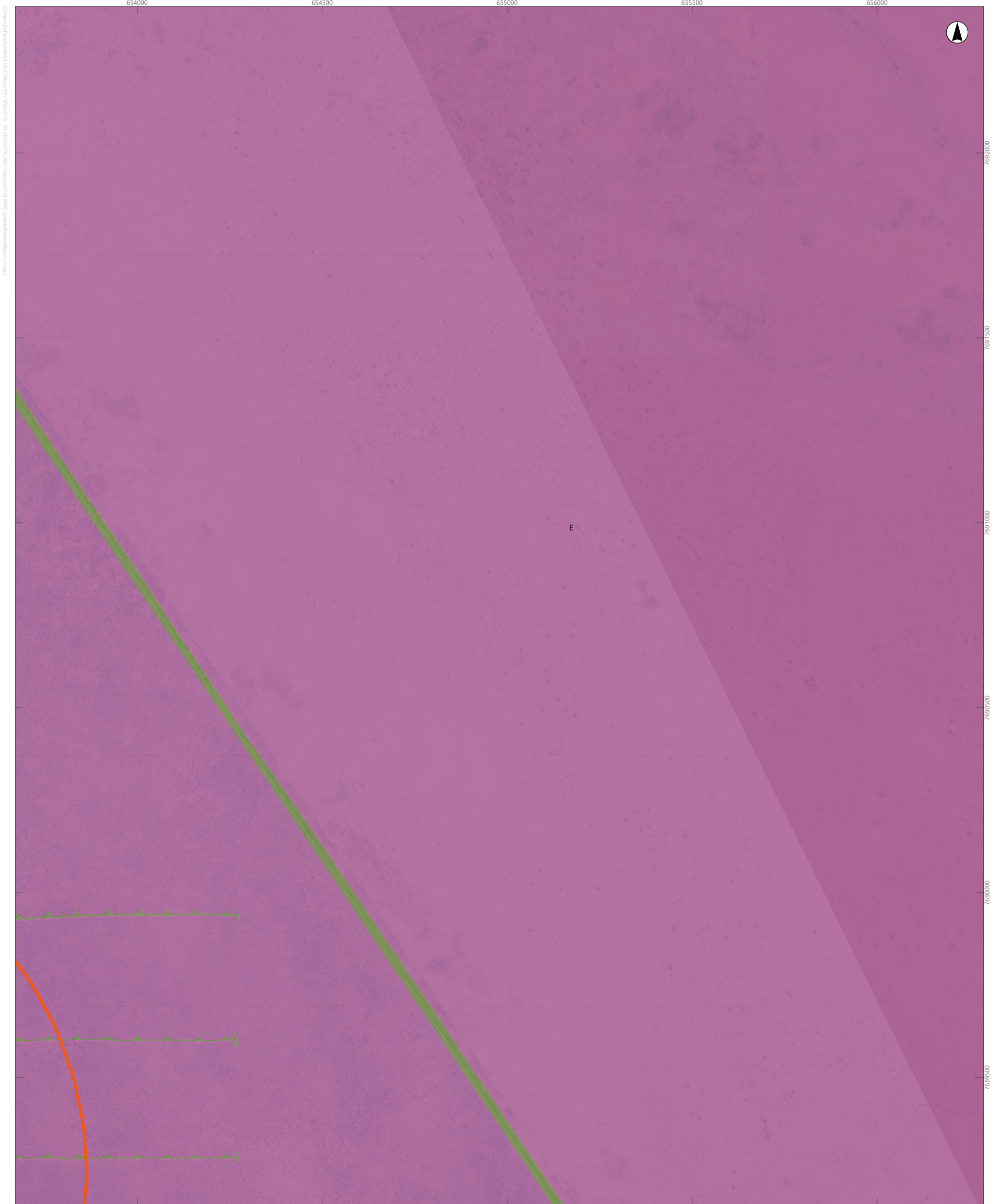

- Legend**
- Survey Area
 - Targeted Survey Area
 - Vegetation Condition**
 - Excellent
 - Not Assessed

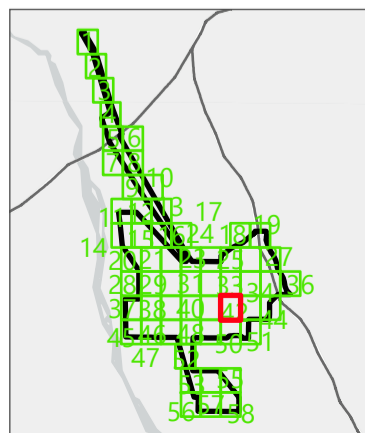

APPENDIX Q

Detailed Vegetation Condition Mapping of the Survey Area (Sheet 42)

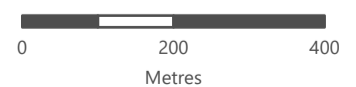

This document and the information are subject to Terms and Conditions and Umwelt (Australia) Pty Ltd ("Umwelt") Copyright in the drawings, information and data recorded ("the information") is the property of Umwelt. This document and the information are solely for the use of the authorized recipient and this document may not be used, copied or reproduced in whole or part for any purpose other than that which it was supplied by Umwelt. Umwelt makes no representation, undertakes no duty and accepts no responsibility to any third party who may use or rely upon this document or the information.

APPROVED FOR AND ON BEHALF OF Umwelt



Scale: 1:10,000 at A4, GDA2020 MGA Zone 50

- Legend**
- Survey Area
 - Road
 - Vegetation Condition**
 - Excellent
 - Not Assessed

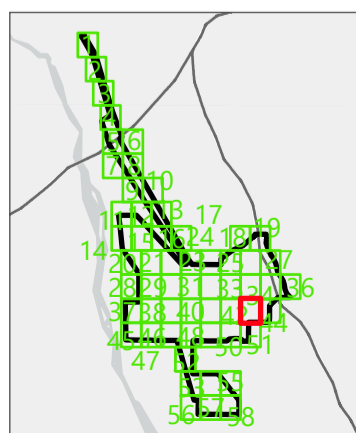

APPENDIX Q

Detailed Vegetation Condition Mapping of the Survey Area (Sheet 43)

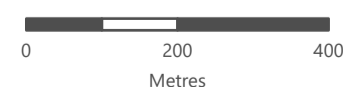

This document and the information are subject to Terms and Conditions and Umwelt (Australia) Pty Ltd ("Umwelt") Copyright in the drawings, information and data recorded ("the information") is the property of Umwelt. This document and the information are solely for the use of the authorized recipient and this document may not be used, copied or reproduced in whole or part for any purpose other than that which it was supplied by Umwelt. Umwelt makes no representation, undertakes no duty and accepts no responsibility to any third party who may use or rely upon this document or the information.

APPROVED FOR AND ON BEHALF OF Umwelt

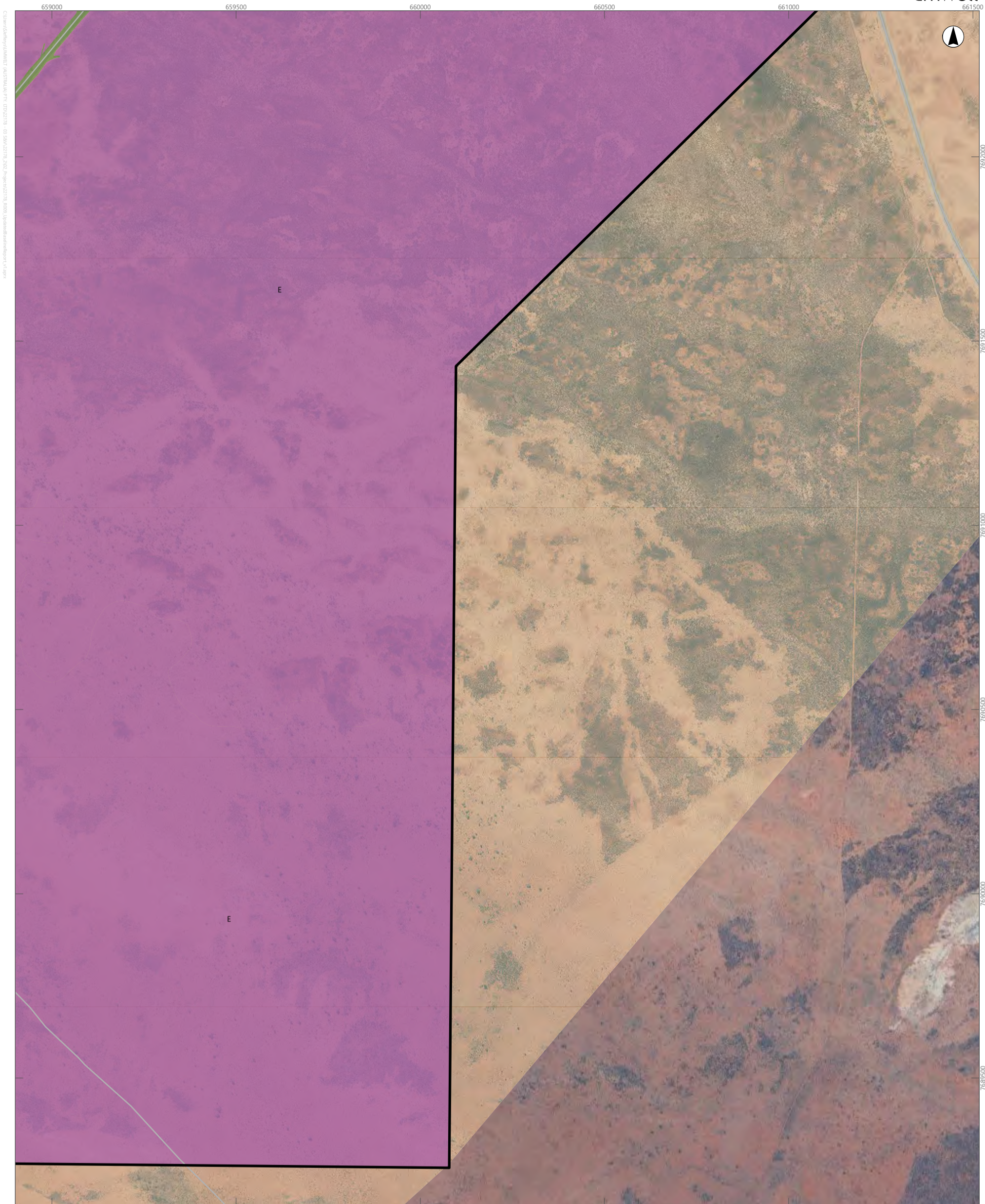

Scale: 1:10,000 at A4, GDA2020 MGA Zone 50

- Legend**
- Survey Area
 - Road
 - Vegetation Condition**
 - Excellent
 - Not Assessed

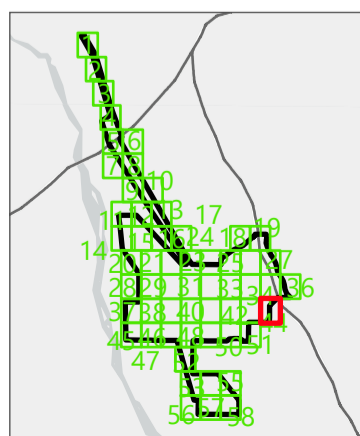

APPENDIX Q

Detailed Vegetation Condition Mapping of the Survey Area (Sheet 44)

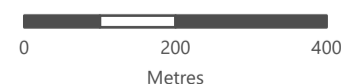

This document and the information are subject to Terms and Conditions and Umwelt (Australia) Pty Ltd ("Umwelt") Copyright in the drawings, information and data recorded ("the information") is the property of Umwelt. This document and the information are solely for the use of the authorized recipient and this document may not be used, copied or reproduced in whole or part for any purpose other than that which it was supplied by Umwelt. Umwelt makes no representation, undertakes no duty and accepts no responsibility to any third party who may use or rely upon this document or the information.

APPROVED FOR AND ON BEHALF OF Umwelt



Scale: 1:10,000 at A4, GDA2020 MGA Zone 50

- Legend**
- Survey Area
 - Road
 - Vegetation Condition**
 - Excellent
 - Not Assessed

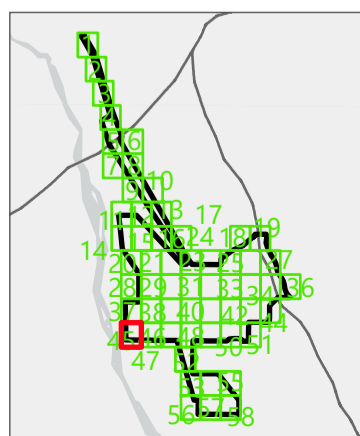

APPENDIX Q

Detailed Vegetation Condition Mapping of the Survey Area (Sheet 45)

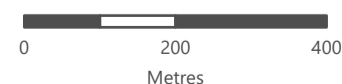

This document and the information are subject to Terms and Conditions and Umwelt (Australia) Pty Ltd ("Umwelt") Copyright in the drawings, information and data recorded ("the information") is the property of Umwelt. This document and the information are solely for the use of the authorized recipient and this document may not be used, copied or reproduced in whole or part for any purpose other than that which it was supplied by Umwelt. Umwelt makes no representation, undertakes no duty and accepts no responsibility to any third party who may use or rely upon this document or the information.

APPROVED FOR AND ON BEHALF OF Umwelt



Scale: 1:10,000 at A4, GDA2020 MGA Zone 50

- Legend**
- Survey Area
 - Road
 - Vegetation Condition**
 - Excellent
 - Not Assessed

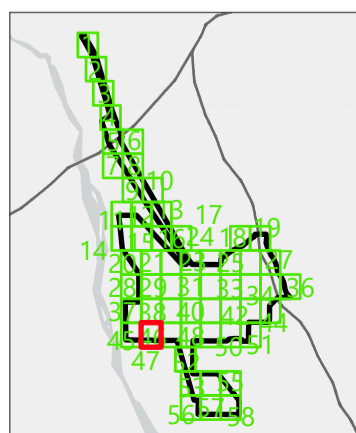

APPENDIX Q

Detailed Vegetation Condition Mapping of the Survey Area (Sheet 46)

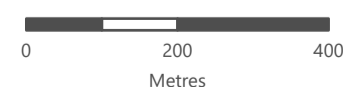

This document and the information are subject to Terms and Conditions and Umwelt (Australia) Pty Ltd ("Umwelt") Copyright in the drawings, information and data recorded ("the information") is the property of Umwelt. This document and the information are solely for the use of the authorized recipient and this document may not be used, copied or reproduced in whole or part for any purpose other than that which it was supplied by Umwelt. Umwelt makes no representation, undertakes no duty and accepts no responsibility to any third party who may use or rely upon this document or the information.

APPROVED FOR AND ON BEHALF OF Umwelt

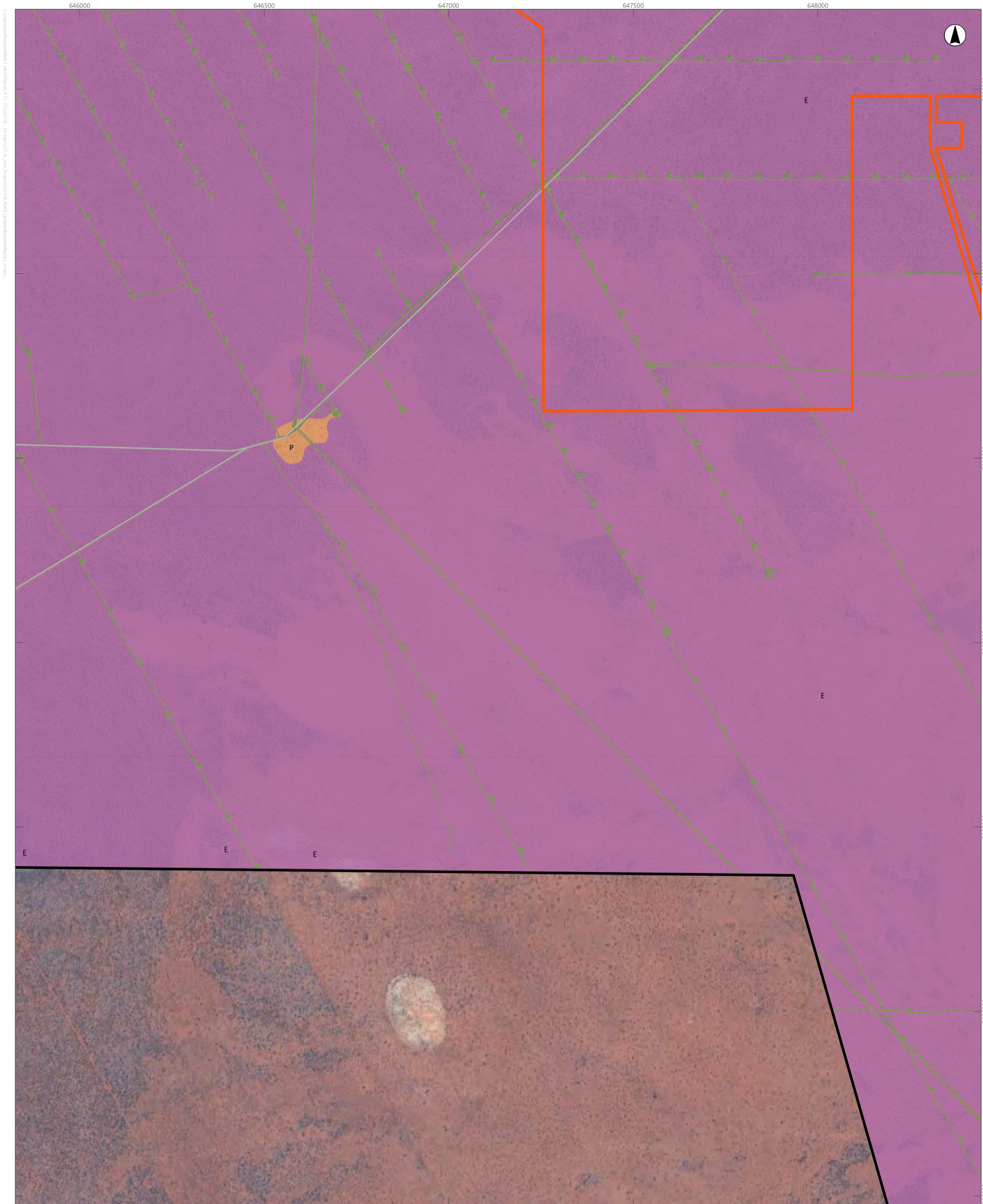

Legend

Survey Area	Vegetation Condition
Targeted Survey Area	Excellent
Road	Poor
	Not Assessed

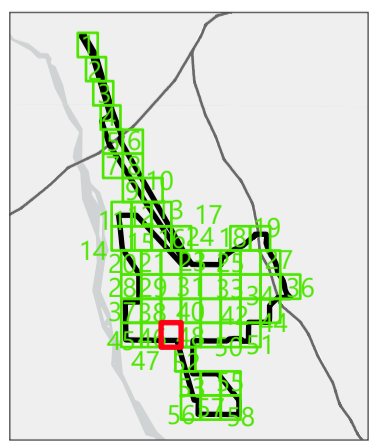

APPENDIX Q
Detailed Vegetation Condition Mapping of the Survey Area (Sheet 47)

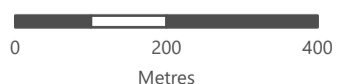

This document and the information are subject to Terms and Conditions and Umwelt (Australia) Pty Ltd ("Umwelt") Copyright in the drawings, information and data recorded ("the information") is the property of Umwelt. This document and the information are solely for the use of the authorized recipient and this document may not be used, copied or reproduced in whole or part for any purpose other than that which it was supplied by Umwelt. Umwelt makes no representation, undertakes no duty and accepts no responsibility to any third party who may use or rely upon this document or the information.
APPROVED FOR AND ON BEHALF OF Umwelt

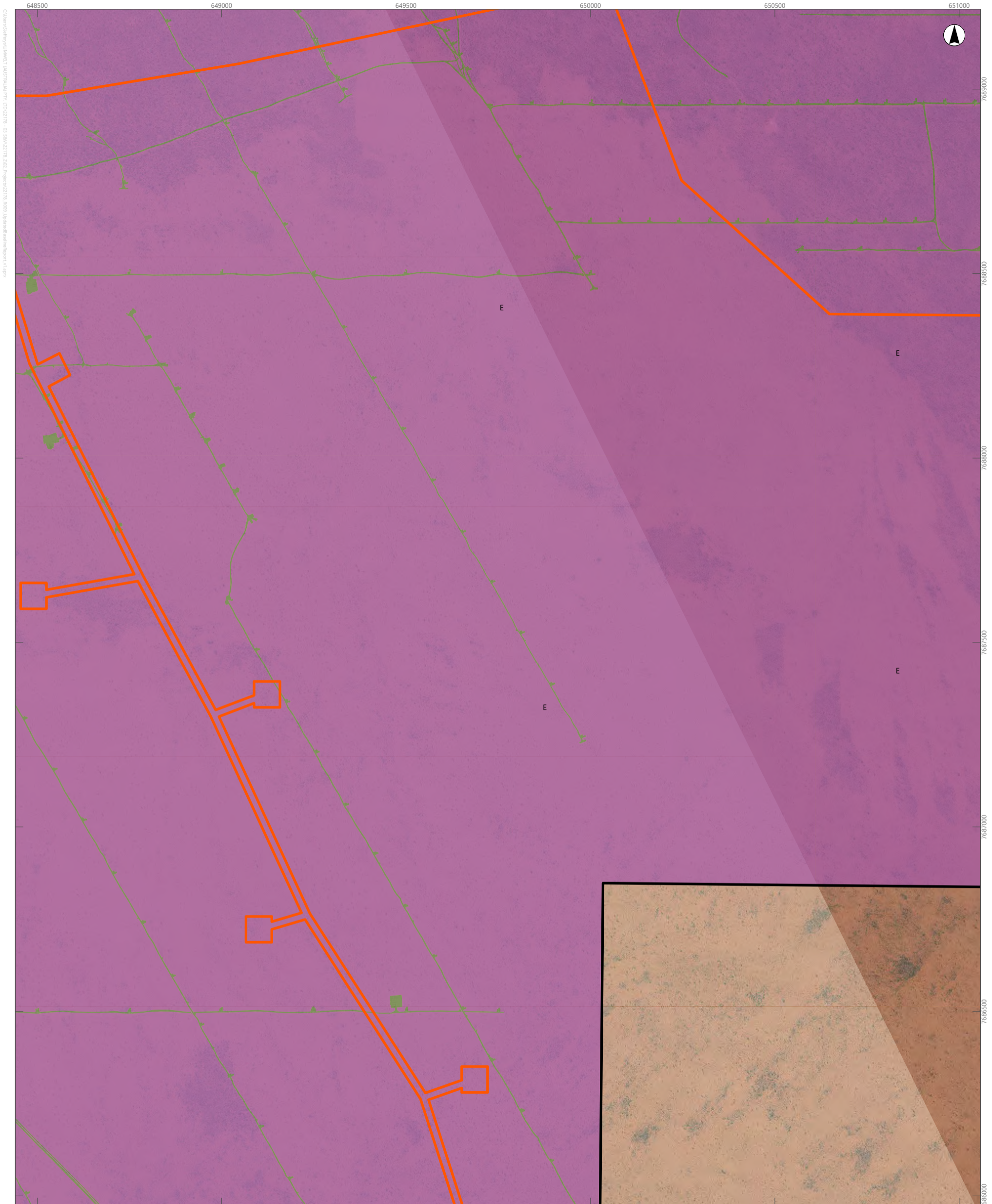

Scale: 1:10,000 at A4, GDA2020 MGA Zone 50

Legend

- Survey Area
- Targeted Survey Area
- Vegetation Condition**
- Excellent
- Not Assessed

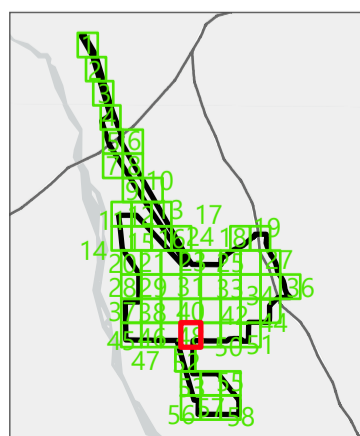

APPENDIX Q

Detailed Vegetation Condition Mapping of the Survey Area (Sheet 48)

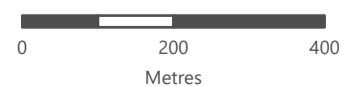

This document and the information are subject to Terms and Conditions and Umwelt (Australia) Pty Ltd ("Umwelt") Copyright in the drawings, information and data recorded ("the information") is the property of Umwelt. This document and the information are solely for the use of the authorized recipient and this document may not be used, copied or reproduced in whole or part for any purpose other than that which it was supplied by Umwelt. Umwelt makes no representation, undertakes no duty and accepts no responsibility to any third party who may use or rely upon this document or the information.
APPROVED FOR AND ON BEHALF OF Umwelt

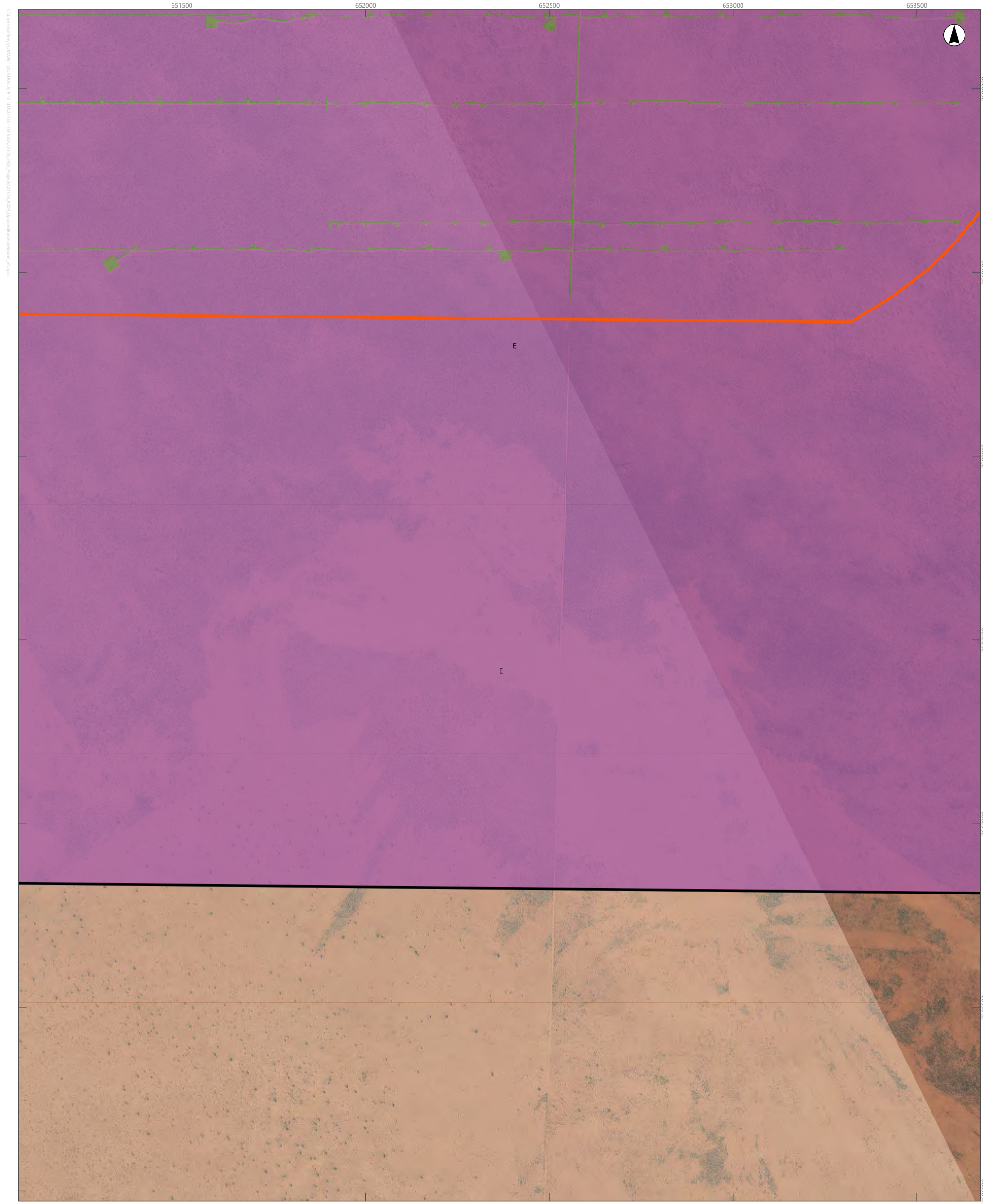

- Legend**
- Survey Area
 - Targeted Survey Area
 - Vegetation Condition**
 - Excellent
 - Not Assessed

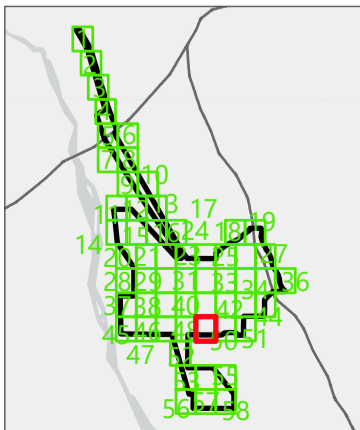

APPENDIX Q

Detailed Vegetation Condition Mapping of the Survey Area (Sheet 49)

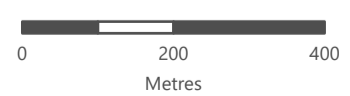

This document and the information are subject to Terms and Conditions and Umwelt (Australia) Pty Ltd ("Umwelt") Copyright in the drawings, information and data recorded ("the information") is the property of Umwelt. This document and the information are solely for the use of the authorized recipient and this document may not be used, copied or reproduced in whole or part for any purpose other than that which it was supplied by Umwelt. Umwelt makes no representation, undertakes no duty and accepts no responsibility to any third party who may use or rely upon this document or the information.

APPROVED FOR AND ON BEHALF OF Umwelt

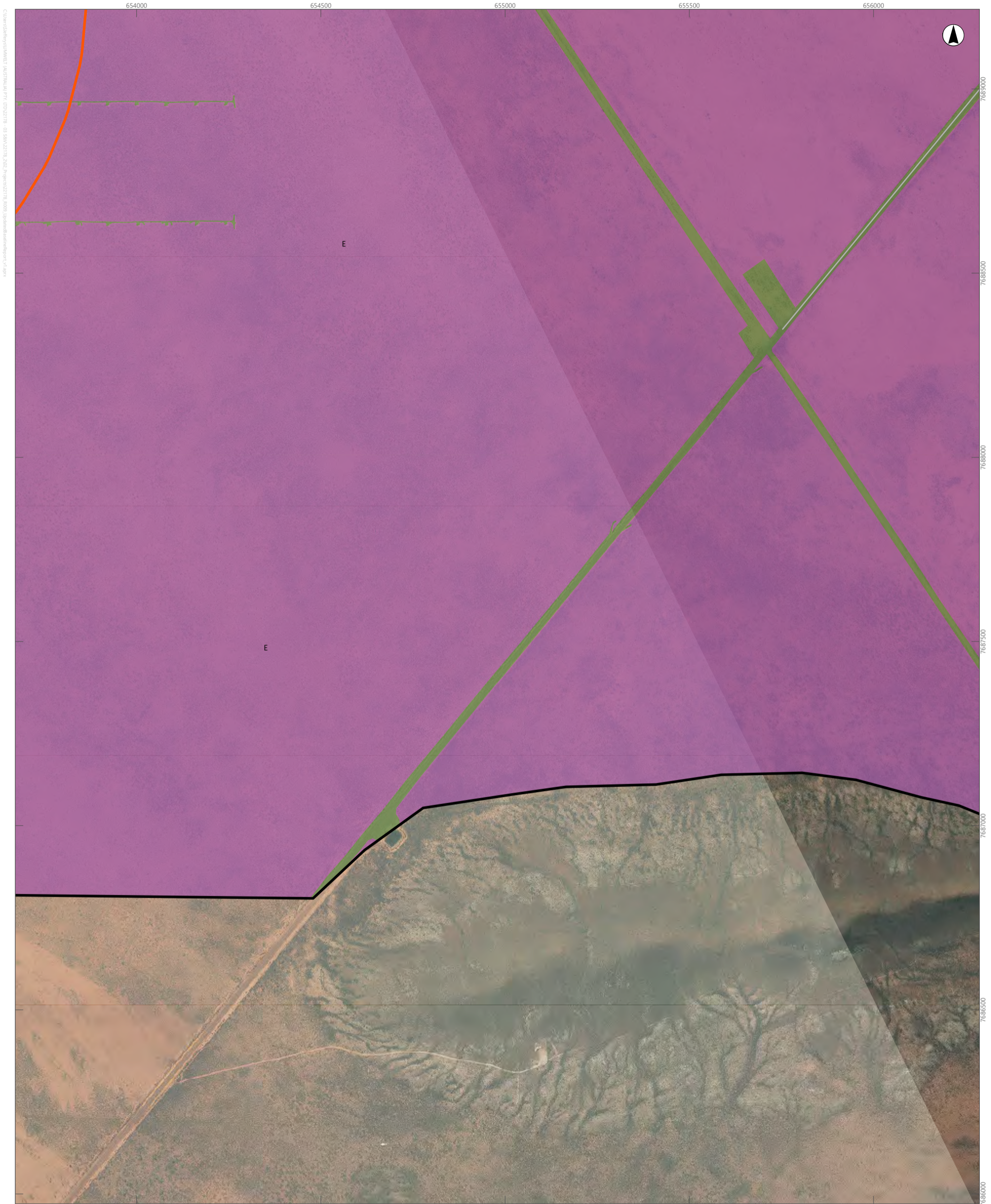

Scale: 1:10,000 at A4, GDA2020 MGA Zone 50

- Legend**
- Survey Area
 - Targeted Survey Area
 - Road
 - Vegetation Condition**
 - Excellent
 - Not Assessed

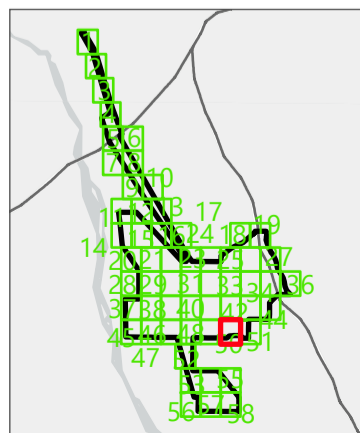

APPENDIX Q

Detailed Vegetation Condition Mapping of the Survey Area (Sheet 50)

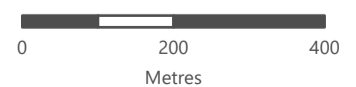

This document and the information are subject to Terms and Conditions and Umwelt (Australia) Pty Ltd ("Umwelt") Copyright in the drawings, information and data recorded ("the information") is the property of Umwelt. This document and the information are solely for the use of the authorized recipient and this document may not be used, copied or reproduced in whole or part for any purpose other than that which it was supplied by Umwelt. Umwelt makes no representation, undertakes no duty and accepts no responsibility to any third party who may use or rely upon this document or the information.

APPROVED FOR AND ON BEHALF OF Umwelt

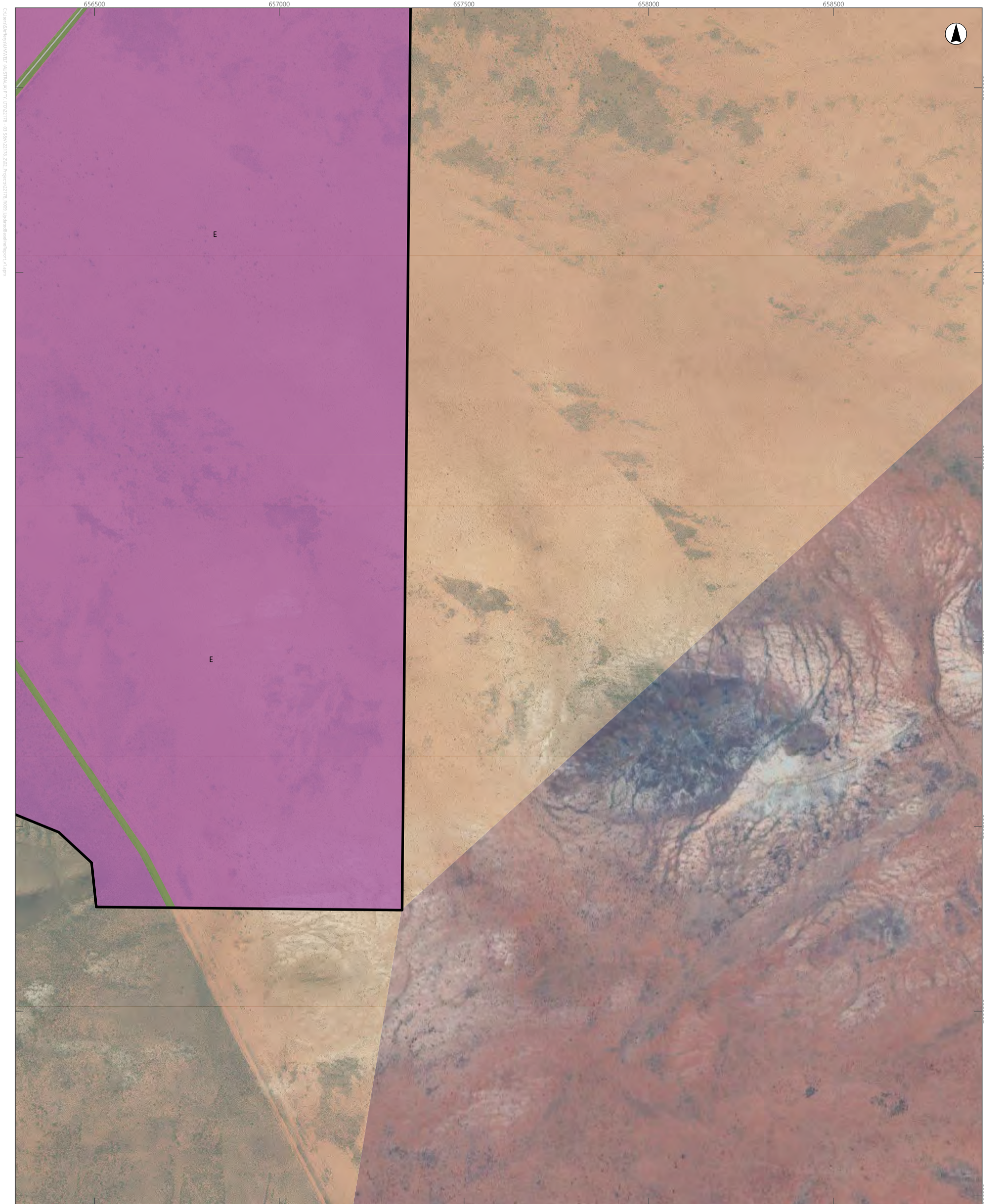

Scale: 1:10,000 at A4, GDA2020 MGA Zone 50

- Legend**
- Survey Area
 - Road
 - Vegetation Condition**
 - Excellent
 - Not Assessed

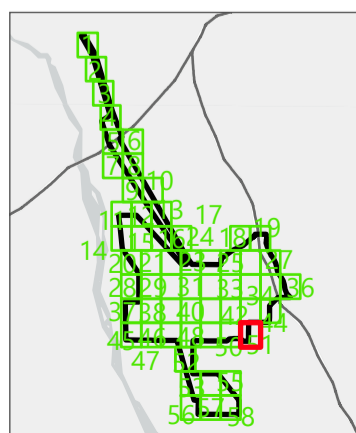

APPENDIX Q

Detailed Vegetation Condition Mapping of the Survey Area (Sheet 51)

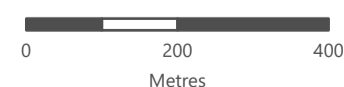

This document and the information are subject to Terms and Conditions and Umwelt (Australia) Pty Ltd ("Umwelt") Copyright in the drawings, information and data recorded ("the information") is the property of Umwelt. This document and the information are solely for the use of the authorized recipient and this document may not be used, copied or reproduced in whole or part for any purpose other than that which it was supplied by Umwelt. Umwelt makes no representation, undertakes no duty and accepts no responsibility to any third party who may use or rely upon this document or the information.

APPROVED FOR AND ON BEHALF OF Umwelt

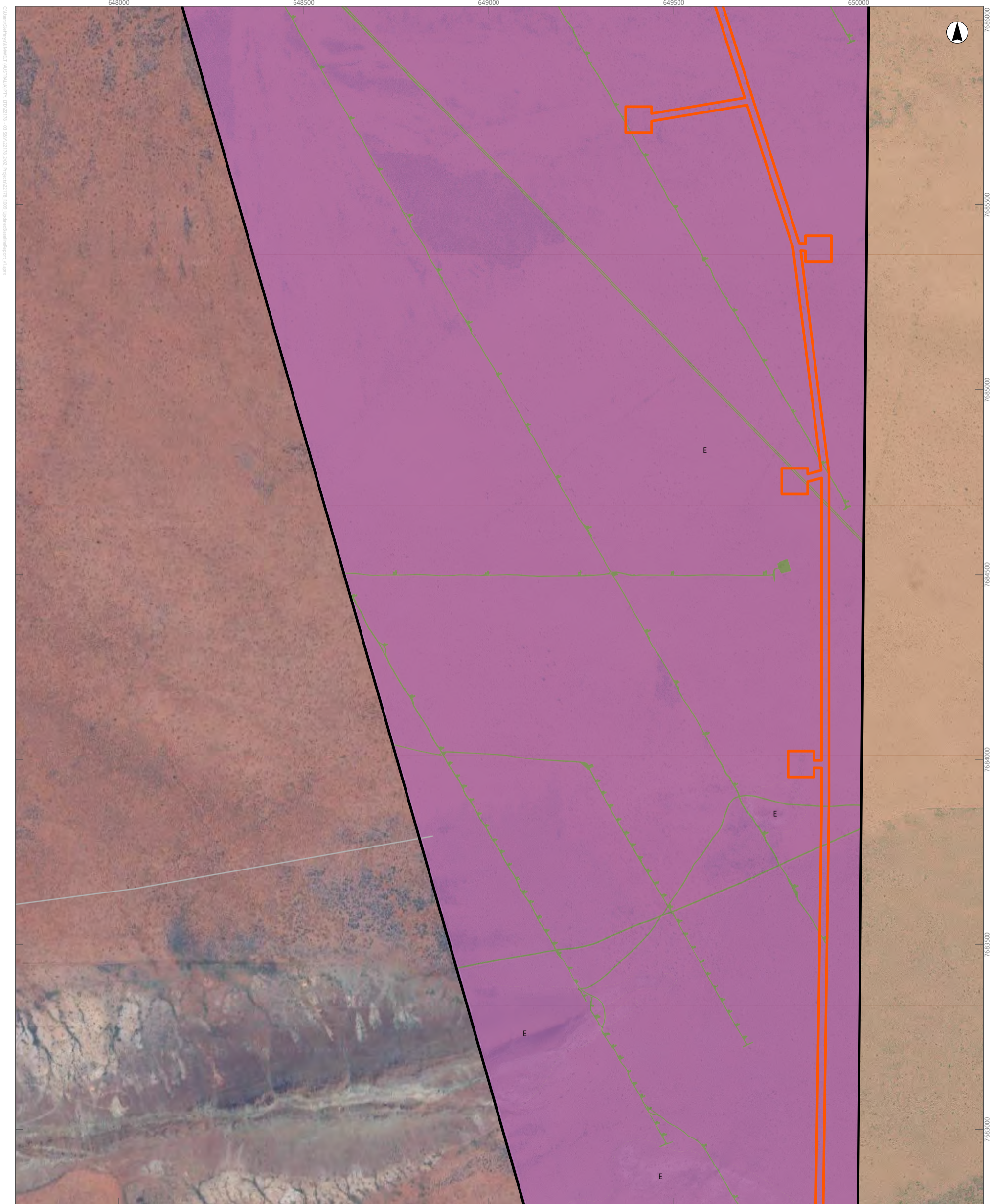

Scale: 1:10,000 at A4, GDA2020 MGA Zone 50

Legend

- | | |
|----------------------|-----------------------------|
| Survey Area | Vegetation Condition |
| Targeted Survey Area | Excellent |
| Road | Not Assessed |

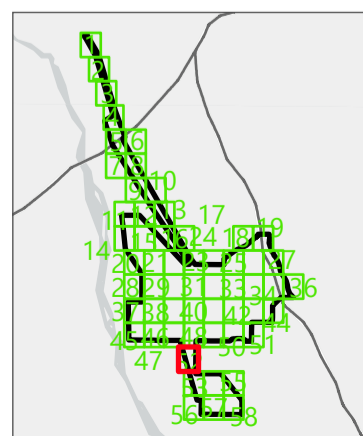

APPENDIX Q

Detailed Vegetation Condition Mapping of the Survey Area (Sheet 52)

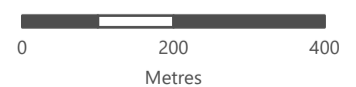

This document and the information are subject to Terms and Conditions and Umwelt (Australia) Pty Ltd ("Umwelt") Copyright in the drawings, information and data recorded ("the information") is the property of Umwelt. This document and the information are solely for the use of the authorized recipient and this document may not be used, copied or reproduced in whole or part for any purpose other than that which it was supplied by Umwelt. Umwelt makes no representation, undertakes no duty and accepts no responsibility to any third party who may use or rely upon this document or the information.
APPROVED FOR AND ON BEHALF OF Umwelt

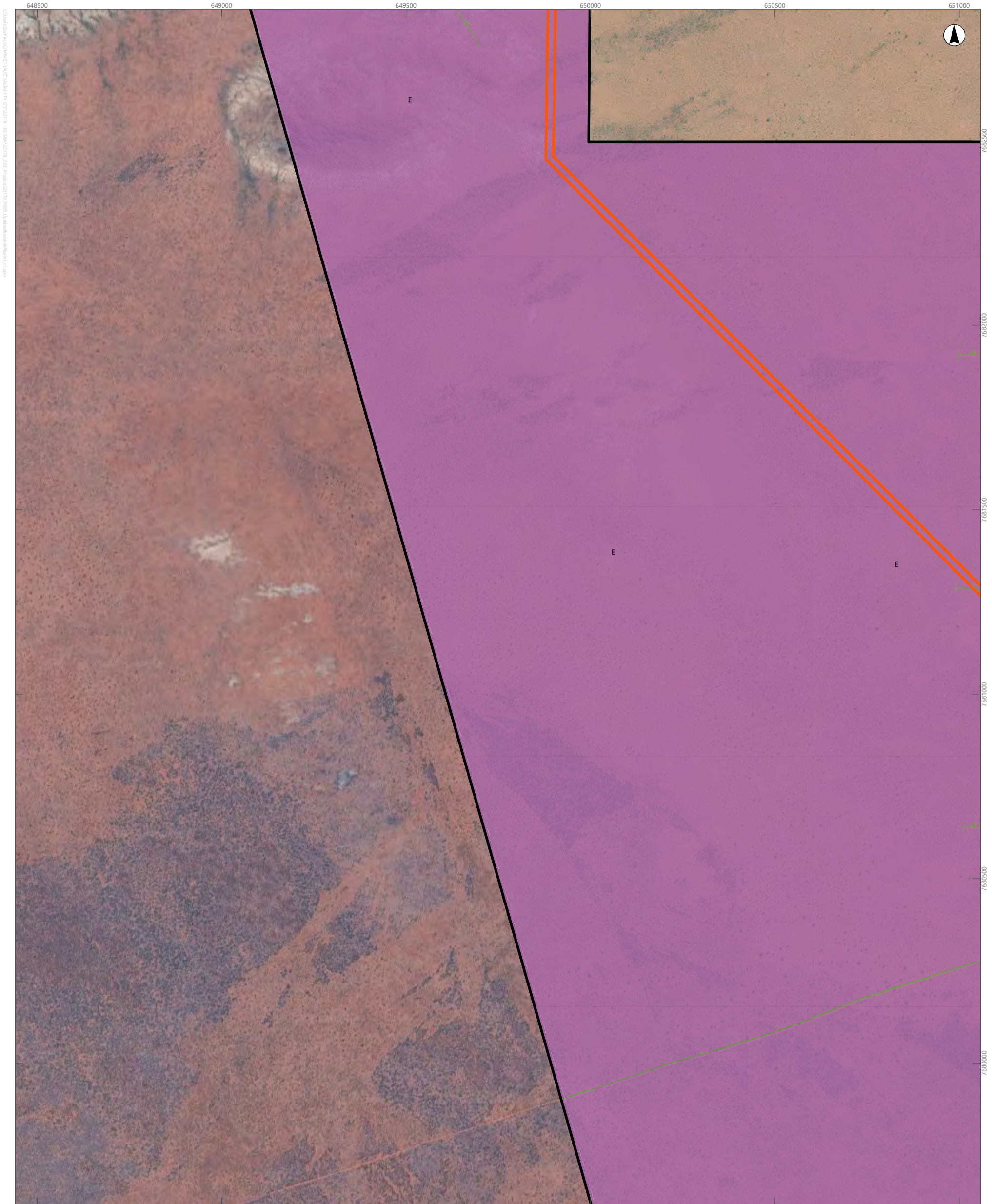

Scale: 1:10,000 at A4, GDA2020 MGA Zone 50

- Legend**
- Survey Area
 - Targeted Survey Area
 - Vegetation Condition**
 - Excellent
 - Not Assessed

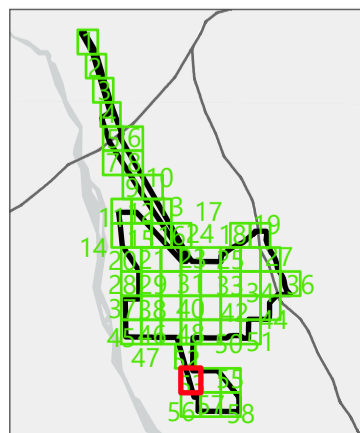

APPENDIX Q

Detailed Vegetation Condition Mapping of the Survey Area (Sheet 53)

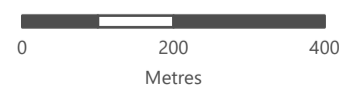

This document and the information are subject to Terms and Conditions and Umwelt (Australia) Pty Ltd ("Umwelt") Copyright in the drawings, information and data recorded ("the information") is the property of Umwelt. This document and the information are solely for the use of the authorized recipient and this document may not be used, copied or reproduced in whole or part for any purpose other than that which it was supplied by Umwelt. Umwelt makes no representation, undertakes no duty and accepts no responsibility to any third party who may use or rely upon this document or the information.

APPROVED FOR AND ON BEHALF OF Umwelt



7682500
7682000
7681500
7681000
7680500
7680000

Scale: 1:10,000 at A4, GDA2020 MGA Zone 50

- Legend**
- Survey Area
 - Targeted Survey Area
- Vegetation Condition**
- Excellent
 - Poor
 - Not Assessed

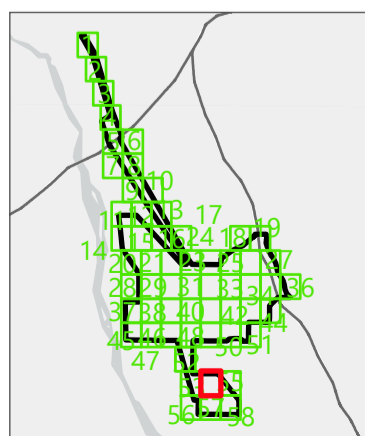

APPENDIX Q

Detailed Vegetation Condition Mapping of the Survey Area (Sheet 54)

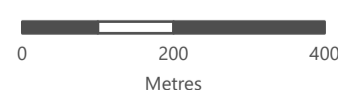

This document and the information are subject to Terms and Conditions and Umwelt (Australia) Pty Ltd ("Umwelt") Copyright in the drawings, information and data recorded ("the information") is the property of Umwelt. This document and the information are solely for the use of the authorized recipient and this document may not be used, copied or reproduced in whole or part for any purpose other than that which it was supplied by Umwelt. Umwelt makes no representation, undertakes no duty and accepts no responsibility to any third party who may use or rely upon this document or the information.

APPROVED FOR AND ON BEHALF OF Umwelt



Scale: 1:10,000 at A4, GDA2020 MGA Zone 50

Legend

- Survey Area
- Vegetation Condition**
 - Excellent
 - Not Assessed

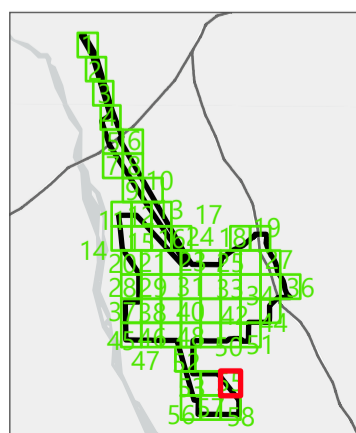

APPENDIX Q

Detailed Vegetation Condition Mapping of the Survey Area (Sheet 55)

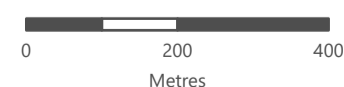

This document and the information are subject to Terms and Conditions and Umwelt (Australia) Pty Ltd ("Umwelt") Copyright in the drawings, information and data recorded ("the information") is the property of Umwelt. This document and the information are solely for the use of the authorized recipient and this document may not be used, copied or reproduced in whole or part for any purpose other than that which it was supplied by Umwelt. Umwelt makes no representation, undertakes no duty and accepts no responsibility to any third party who may use or rely upon this document or the information.
APPROVED FOR AND ON BEHALF OF Umwelt